

Bassoon

Gwyneth Walker

After Manhattan

Duets for Bassoon and Tuba

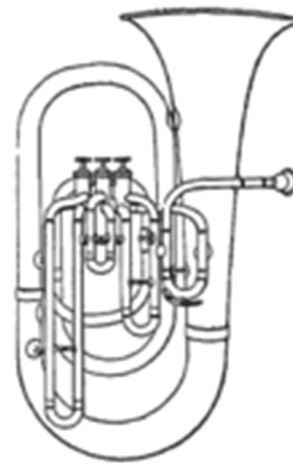

1. Give and Take
2. Circling
3. The Slow Walk Home

Dedicated to Susan and Steven Maxwell, Bassoon/Tuba Duo, Kansas State University, Manhattan, Kansas

After Manhattan

Duets for Bassoon and Tuba

Bassoon

Gwyneth Walker

1. Give and Take

Relaxed tempo (♩ = 144)

A

13 **B**

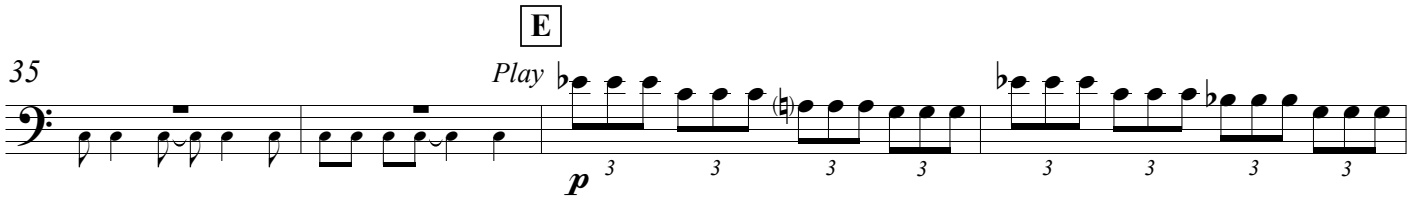
35 **E** *Play* *p* 

39 

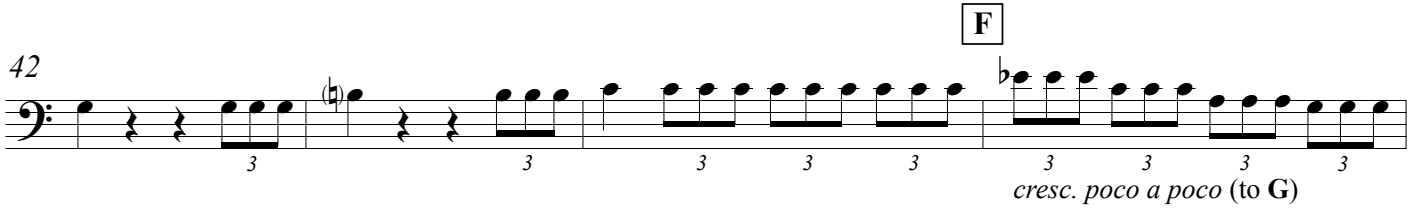
42 **F** *cresc. poco a poco (to G)* 

46 *(cresc.)* 

49 *(cresc.)* 

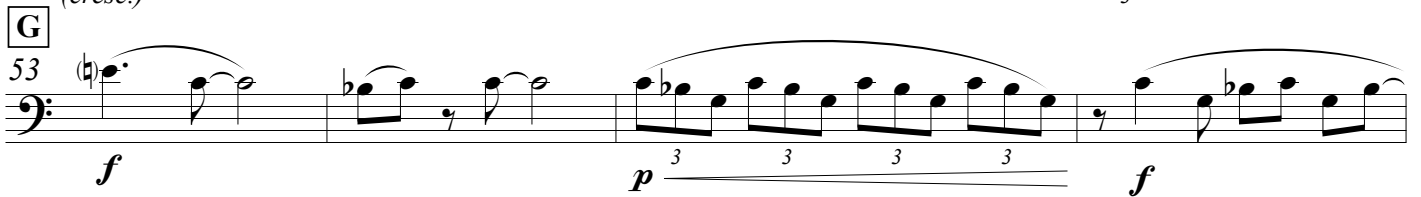
53 **G** *f* *p* 

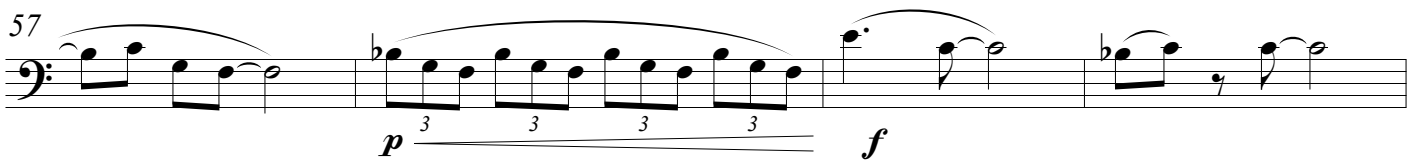
57 *p* *f* 

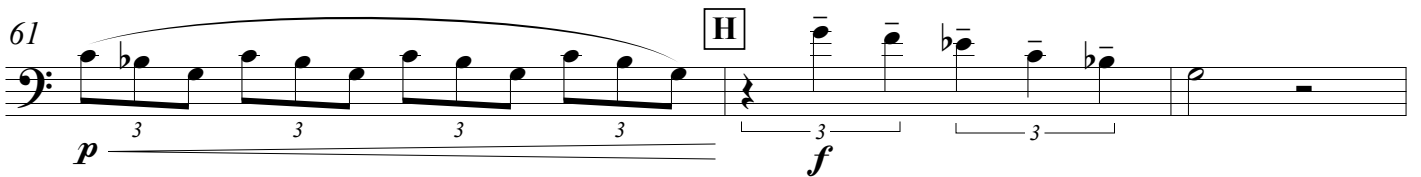
61 **H** *p* *f* 

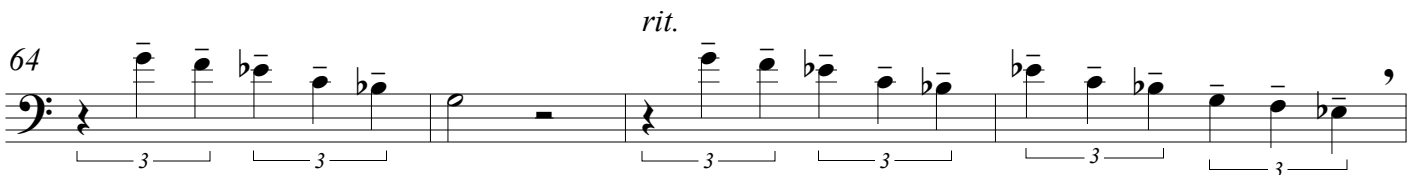
64 *rit.* 

68 *a tempo* 

2. Circling

Moderate tempo (♩ = 108)

5

9 **A**

13

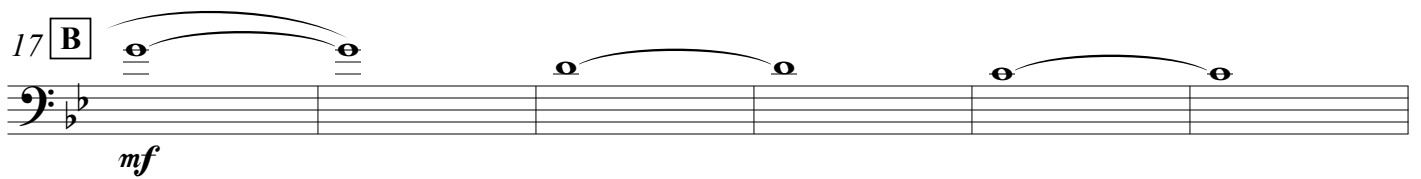
17 **B**

23

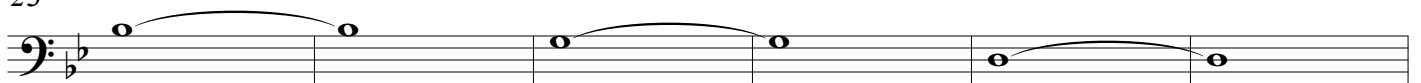

29

32

36

39

43

f

48

52

rit.

p

3. The Slow Walk Home

At a sauntering tempo (♩ = 120)

Play

p *delicately*

5 **A** *swing eighths* (♩ = $\overset{\frown}{\text{♩}}^3$)

9 *delicately*

12 **B** *Play*

16 *Play* *Play*

21 **C** *especially relaxed and fun*

p

24 *cresc. poco a poco (to D)*

27 **D**

(cresc.) *f*

30

33

37

40 **E** *lightly, playfully*

p

45 **F**

50

54 *Play* **G**

f

57

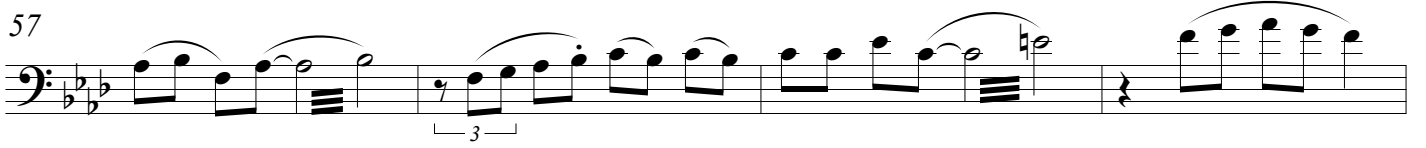

61 **H**

65 *rit.*

a tempo

pp *ff*

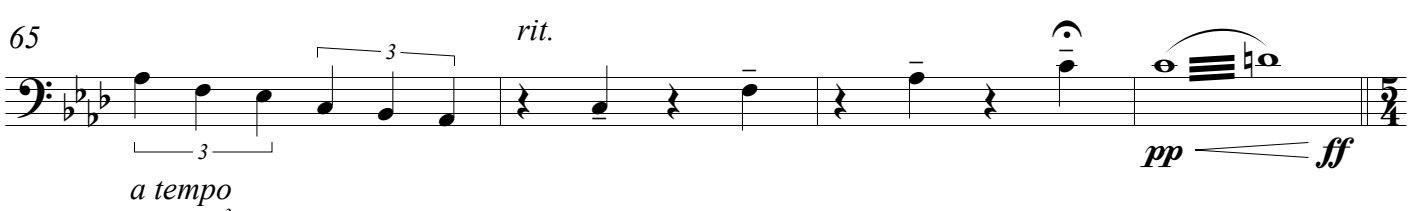

69 *Play*

(ff)

Tuba

Gwyneth Walker

After Manhattan

Duets for Bassoon and Tuba

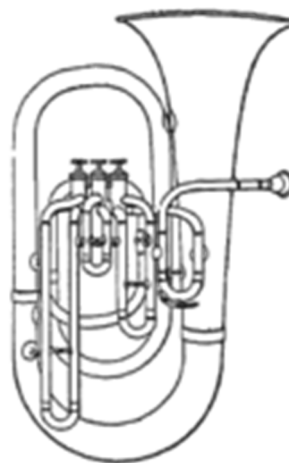

1. Give and Take
2. Circling
3. The Slow Walk Home

Dedicated to Susan and Steven Maxwell, Bassoon/Tuba Duo, Kansas State University, Manhattan, Kansas

After Manhattan

Duets for Bassoon and Tuba

Tuba

Gwyneth Walker

1. Give and Take

Relaxed tempo (♩ = 144)

lightly tongued

5 **A**

9

13 **B** (walking bass)

17

21 **C**

25 **D**

29

34 E

p

38

3

42

3

45 F

cresc. poco a poco (to G)

48

(cresc.)

52 G

(cresc.)

f

p

56

f

p

f

60 H

p

f

64

p

rit.

f

68 *a tempo*

a tempo

p

f

2. Circling

Moderate tempo (♩ = 108)

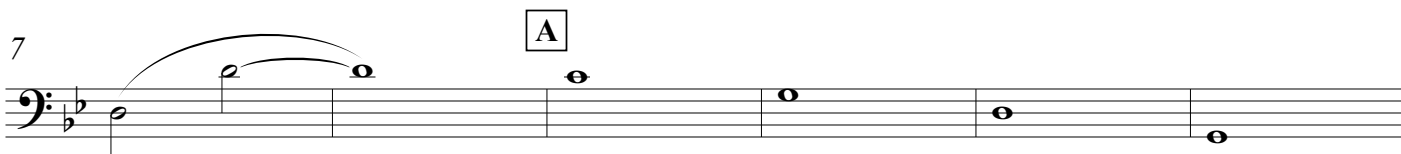
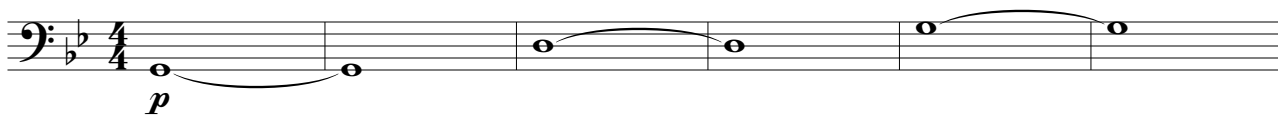

36

39

43

48

52

3. The Slow Walk Home

At a sauntering tempo ($\text{♩} = 120$)

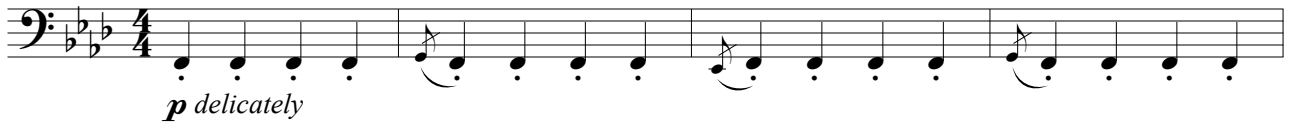

5 **A** *swing eighths* ($\text{♩} = \overset{\sim}{\text{♩}} \overset{\sim}{\text{♩}}$)
(walking bass)

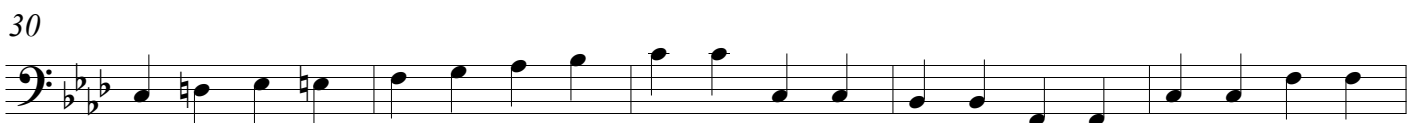
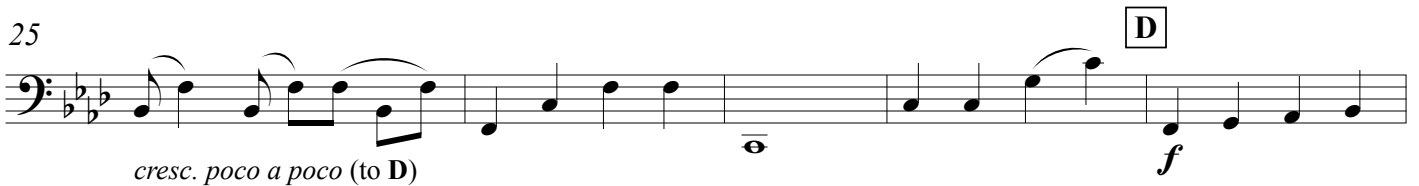
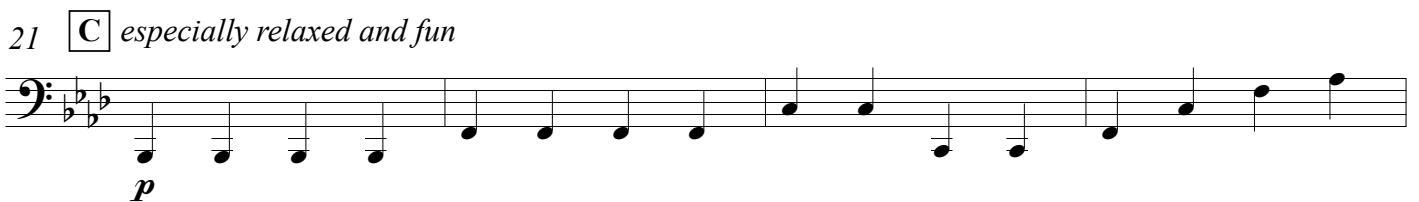
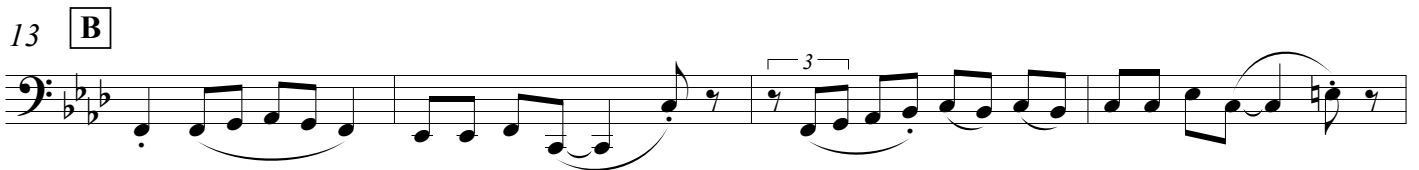
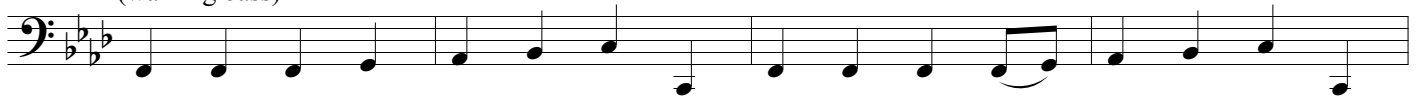

35

3

3

6

4

39

E *lightly, playfully*

p

43

47

F

51

55

G

f

59

64

H *rit.*

69

a tempo

ff

3

3

3