Score

Goat Songs of the Regime of Monsters

Dennis Bathory-Kitsz
text by political figures

1 **Moderato (♩ = 108)**

Soprano I
Stormy Daniels

Counter-Tenor
Donald Trump

Tenor I

ff Make A-mer-i-ca Great A-gain! Jews shall not re -

Bass I

ff Make A-mer-i-ca Great A-gain! Jews shall not re -

Soprano II
Kirstjen Nielsen

Alto II
Melania Trump

Tenor II

ff Make A-mer-i-ca Great A-gain! Jews shall not re -

Bass II
Stephen Miller

ff Make A-mer-i-ca Great A-gain! Jews shall not re -

Soprano III

Alto III
Michelle Obama

Tenor III

ff Make A-mer-i-ca Great A-gain! Jews shall not re -

Bass III
Steve Bannon

ff Make A-mer-i-ca Great A-gain! Jews shall not re -

Percussion

f

Piano I

ff

Piano II

ff

8vb

6

S I

CTen. — *ff* DONALD TRUMP — Make A - mer-i - ca Great A - gain!

T I — place us! Make A-mer-i - ca Great A - gain! Jews shall not re -

B I — place us! Make A-mer-i - ca Great A - gain! Jews shall not re -

S II

A II

T II — place us! Make A-mer-i - ca Great A - gain! Jews shall not re -

B II — place us! Make A-mer-i - ca Great A - gain! Jews shall not re -

S III

A III

T III — place us! Make A-mer-i - ca Great A - gain! Jews shall not re -

B III — place us! Make A-mer-i - ca Great A - gain! Jews shall not re -

Perc.

Pno I

Pno II — 8vb

11

S I

CTen. They're bring-ing drugs, they're bring - ing crime. They're rap - ists!

T I place us! They're shit-hole coun-tries!

B I place us! They're shit-hole coun-tries!

S II

A II

T II place us! They're shit-hole coun-tries!

B II place us! They're shit-hole coun-tries!

S III

A III

T III place us! They're shit-hole coun-tries!

B III place us! They're shit-hole coun-tries!

Perc. *ff*

Pno I

Pno II

15

S I *mp* Shit-hole! Shit - hole! Shit - hole! Shit - hole! Shit - hole! coun-tries.

CTen. *f* And some, I as-sume, are good peo-ple But they're shit - hole coun - tries.

T I

B I

S II *mp* Shit - hole! Shit - hole! Shit - hole! Shit - hole! Shit - hole! coun - tries.

A II *mp* Shit-hole! Shit - hole! Shit - hole! Shit - hole! Shit - hole! coun-tries.

T II

B II

S III *mp* Shit - hole Shit - hole Shit - hole! Shit - hole! Shit - coun-tries.

A III *mp* Shit - hole! Shit - hole! Shit - hole! Shit - hole! Shit - coun-tries.

T III

B III

Perc. *mp*

Pno I *p*

p

Pno II *mf*

mf

21

S I

CTen. — *mf* — Like Bal-ti-more a dis-gust-ing rat and ro - dent in-fest-ed mess! — *f* — Po-li-ti-c'ly mo-ti-va-ted

T I — *mf* — In - fest-ed In - fest-ed In - fest-ed mess! — *mf* — in -

B I — *mf* — In - fest-ed In - fest-ed In - fest-ed mess! — *mf* — in -

S II — *mp* — Shit - hole

A II — *mp* — Shit - hole

T II — *mf* — In - fest-ed In - fest-ed In - fest-ed mess!

B II — *mf* — In - fest-ed In - fest-ed In - fest-ed mess!

S III — *mp* — Shit - hole

A III — *mp* — Shit - hole

T III — *mf* — In - fest-ed In - fest-ed In - fest-ed mess!

B III — *mf* — Like Bal-ti-more a dis-gust-ing rat and ro - dent in-fest-ed mess!

Perc. — *mf*

Pno I — *mf* — *mp* — *mf*

Pno II — *mf* — *mf*

26

S I

CTen. in-grates want ev'-ry-thing done for them!

T I fest - ed In - fest-ed In-

B I fest - ed In - fest - ed In-

S II coun - tries

A II coun - tries

T II

B II

S III coun - tries

A III coun - tries

T III In-

B III In-

Perc.

Pno I

Pno II

f Make A-mer-i-ca Great A - gain!

30

S I: Jews shall not re - place us! | Free | speech, | Free

CTen.: Free speech is not when you | see some - | thing good

T I: fest-ed In - fest - ed In-fest-ed | | | They're

B I: fest-ed In - fest - ed In-fest-ed | | | They're

S II: | | | In-

A II: Jews shall not re - place us! | | | In-

T II: | | | They're

B II: | | | They're

S III: Jews shall not re - place us! | | |

A III: Jews shall not re - place us! | | |

T III: fest-ed In - fest - ed In-fest-ed | | | They're

B III: fest-ed In - fest - ed In-fest-ed | | | They're

Perc. | | |

Pno I | | |

Pno II | | |

35

S I: speech, Free speech, Free

CTen.: *f* And then you pur - pose - ly write bad. But they're

T I: shit-hole coun-tries! They're shit-hole coun - tries!

B I: shit - hole coun-tries! They're shit - hole coun - tries!

S II: fested In - fested Infested In -

A II: fested In - fest-ed Infested In -

T II: shit-hole coun-tries! They're shit-hole coun - tries!

B II: shit - hole coun-tries! They're shit - hole coun - tries!

mf

S III: Infested Infest-ed In - fest-ed In-fest-ed

mf

A III: Infested Infest-ed In - fest-ed In-fest-ed

T III: shit-hole coun-tries! They're shit-hole coun - tries!

B III: shit-hole coun-tries! They're shit-hole coun - tries!

Perc.

f

Pno I

f

Pno II

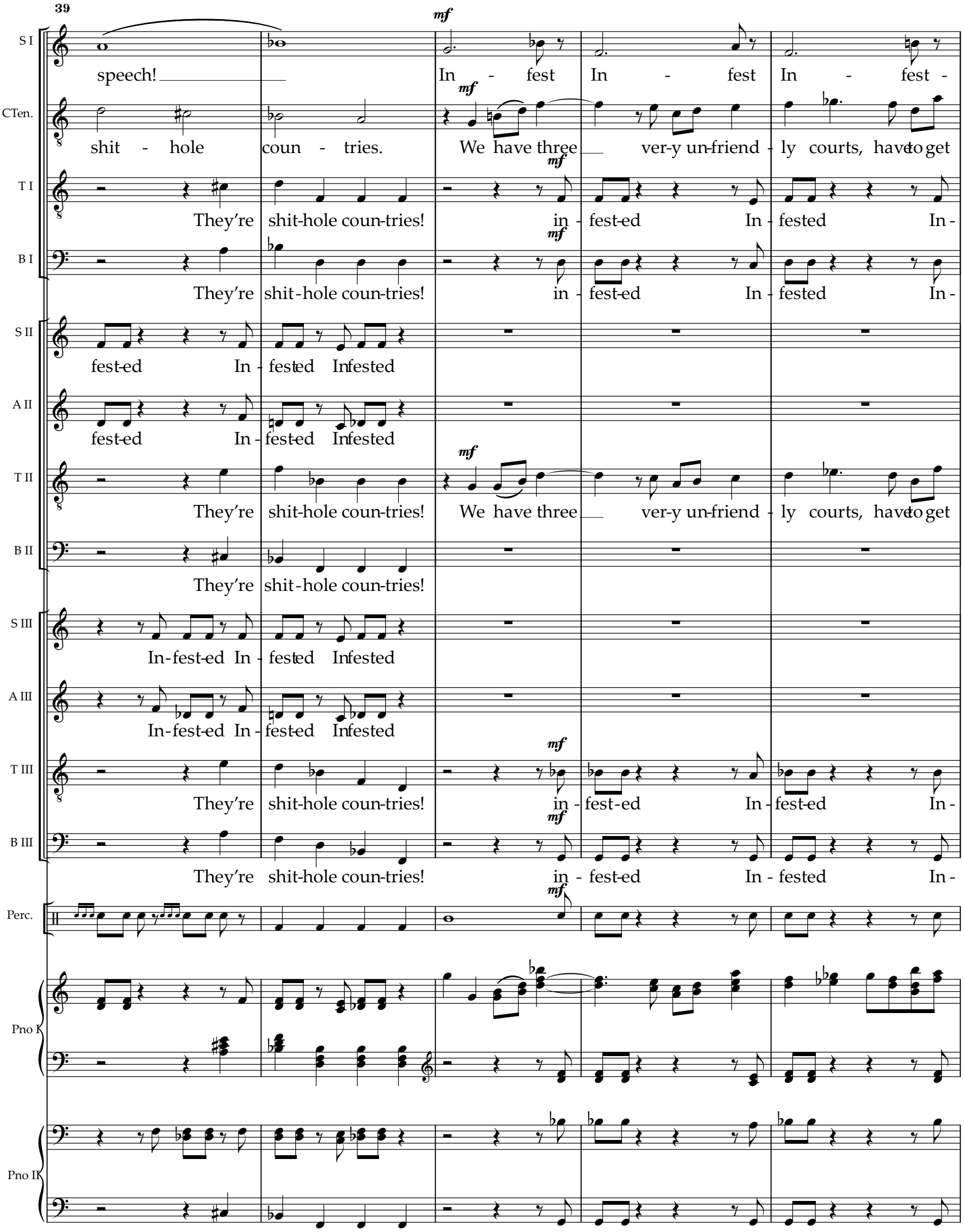
39
S I
speech!
In - fest In - fest In - fest -
CTen.
shit - hole coun - tries.
We have three ver-y un-friend - ly courts, have to get
T I
They're shit-hole coun-tries!
in - fest-ed In - fested In -
B I
They're shit-hole coun-tries!
in - fest-ed In - fested In -
S II
fest-ed In - fested Infested
A II
fest-ed In - fest-ed Infested
T II
They're shit-hole coun-tries!
We have three ver-y un-friend - ly courts, have to get
B II
They're shit-hole coun-tries!
S III
In-fest-ed In - fested Infested
A III
In-fest-ed In - fest-ed Infested
T III
They're shit-hole coun-tries!
in - fest-ed In - fest-ed In -
B III
They're shit-hole coun-tries!
in - fest-ed In - fested In -
Perc.
Pno I
Pno II
mf

44

S I
ed! Mil-lions of peo-ple in-fest - - - - ed! In -

CTen.
rid of judg-es! Mil-lions of peo-ple in who haveso strong-ly and vi o-lent - ly changed their cul-ture!

T I
fest-ed In-fest-ed In - fest - ed In - fest-ed In -

B I
fest-ed In-fest-ed In - fest - ed In - fest - ed In -

S II

A II

T II
rid of judg-es! Mil-lions of peo-ple in who haveso strong-ly and vi o-lent - ly changed their cul-ture!

B II

S III

A III

T III
fest-ed In-fest-ed In - fest - ed In - fest-ed In -

B III
fest-ed In-fest-ed In - fest - ed In - fest-ed In -

Perc.

Pno I

Pno II

48

S I
fest-ed

CTen.
Ver-y fine peo-ple on both sides!

T I
fest-ed In-fest-ed Make A-mer-i-ca Great A-gain! Jews shall not re-place us!

B I
fest-ed In-fest-ed Make A-mer-i-ca Great A-gain! Jews shall not re-place us!

S II

A II

T II
In-fest-ted In-fest-ed Make A-mer-i-ca Great A-gain! Jews shall not re-place us!

B II
In-fest-ted In-fest-ed Make A-mer-i-ca Great A-gain! Jews shall not re-place us!

S III

A III

T III
fest-ted Make A-mer-i-ca Great A-gain! Jews shall not re-place us!

B III
fest-ted Make A-mer-i-ca Great A-gain! Jews shall not re-place us!

Perc.

Pno I

Pno II

53

S I
Make A-mer-i-ca Great A-gain! Jews shallnot re -

CTen.
Man, we could use a big fat dose of glo - bal warm-ing

T I
Make A-mer-i-ca Great A-gain! Jews shallnot re -

B I
Make A-mer-i-ca Great A-gain! Jews shallnot re -

S II
Make A-mer-i-ca Great A-gain! Jews shallnot re -

A II
Make A-mer-i-ca Great A-gain! Jews shallnot re -

T II
Make A-mer-i-ca Great A-gain! Jews shallnot re -

B II
Make A-mer-i-ca Great A-gain! Jews shallnot re -

S III
Make A-mer-i-ca Great A-gain! Jews shallnot re -

A III
Make A-mer-i-ca Great A-gain! Jews shallnot re -

T III
Make A-mer-i-ca Great A-gain! Jews shallnot re -

B III
Make A-mer-i-ca Great A-gain! Jews shallnot re -

ff *f*

Perc.

Pno I

Pno II

Goat Songs of the Regime of Monsters

59

Andantino (♩= 76)

S I — *ff* — place us! In-fest-ed

CTen. — *ff* — place us! In-fest-ed

T I — *ff* — place us! In-fest-ed

B I — *ff* — place us! In-fest-ed

S II — *ff* — place us!

A II — *ff* — place us! In-fest-ed

mp **MELANIA TRUMP**

i don't real-ly care do u? I have two boys at home...

T II — *ff* — place us! In-fest-ed

B II — *ff* — place us! In-fest-ed

S III — *ff* — place us! In-fest-ed

A III — *ff* — place us! In-fest-ed

T III — *ff* — place us! In-fest-ed

B III — *ff* — place us! In-fest-ed

Perc. — *ff*

Pno I — *ff*

Pno II — *ff*

mp

Ped.

64

S I

CTen.

T I

B I

S II

A II

I have my young son and I have my hus-band. i don't real-ly care, i don't real-ly care,

T II

B II

S III

A III

T III

B III

Perc.

Pno I

Pno II

68

S I

CTen.

T I

B I

S II

A II

i don't real-ly ~~care,~~ do u? I will age grace - ful - ly, as my mom does.

T II

B II

S III

A III

T III

B III

Perc.

Pno I

Pno II

72

S I

CTen.

T I

B I

S II

A II

I would be ver-y tra-di - tion-al Like Bet-ty Ford. Or Jack-ie Ken - ne-dy.

T II

B II

S III

A III

T III

B III

Perc.

Pno I

Pno II

76

S I

CTen.

T I

B I

S II

A II

mf

3:2

i don't real-ly care, do u?

From a young age, my par-ents im-pressed on me

T II

B II

S III

MICHELLE OBAMA *mf*

3:2

3:2

A III

And Ba-rack and I were raised with so man-y of

T III

B III

Perc.

mp

Pno I

p

Pno II

mp

80

S I

CTen.

T I

B I

S II

A II

the val - ues that you work hard for what you want in life, that you word is your

T II

B II

S III

A III

the same val - ues that you work hard for what you want in life, that your word is your

T III

B III

Perc.

Pno I

p

Pno II

p

83

S I

CTen.

T I

B I

S II

A II

bond and you do what you say and keep your pro-mise, that you treat peo-ple with re -

T II

B II

S III

A III

bond and you do what you say you're go-ing to do; that you treat peo-ple with

T III

B III

Perc.

Pno I

Pno II

86

S I

CTen.

T I

B I

S II

A II

- - spect. They taught and showed me mor-als and val-ues in their dail - y lives.

T II

B II

S III

A III

3:2

dig-ni-ty and re-spect. E-ven if you don know them, and e - ven if you don't a gree with them.

T III

B III

Perc.

Pno I

Pno II

89

S I

CTen.

T I

B I

S II

A II

That is a les - son that I con - tin-ue to pass a-long to our son. And we need to pass

T II

B II

S III

A III

3:2

And Ba-rack and I set out to build lives guid-ed by these val - ues, And to pass

T III

B III

Perc.

Pno I

Pno II

93

S I

CTen.

T I

B I

S II

A II

those les-sons on to the man-y gen-e-ra-tions to fol-low be-cause we want our chil - dren

T II

B II

S III

A III

them on to the next gen-er-a - tion be-cause we want our chil-dren a all chil -

T III

B III

Perc.

Pno I

Pno II

97

S I

CTen.

T I

B I

S II

A II

3:2

_ in this na - tion ___ to know that the on - ly lim - it ___ to ___ your a-chieve -

T II

B II

S III

A III

dren in this na - tion ___ to know that the on - ly lim - it ___ to the height of your a-chieve -

T III

B III

Perc.

Pno I

Pno II

100

S I

CTen.

T I

B I

S II

A II

f

ments is the strength of your dreams and your wil-ling ness to work for them. i don't real-ly

T II

B II

S III

A III

ments is the reach of your dreams and your wil-ling ness to work for them.

T III

B III

Perc.

Pno I

Pno II

104

Andantino (♩= 76)

S I

CTen.

T I

B I

S II

A II

mp

care, do u? i don't real-ly care do u? I have two boys at home...

T II

B II

S III

A III

T III

B III

Perc.

p

Pno I

Pno II

mp

mp

108

S I

CTen.

T I

B I

S II

A II

__ I have my young son and I have my hus-band. i don't real-ly care, i don't real-ly care,

T II

B II

S III

A III

T III

B III

Perc.

Pno I

Pno II

112

Andante (♩= 60)

S I

CTen. *f* **DONALD TRUMP**

Make A - mer-i - ca Great A -

T I

B I

S II

A II

i don't real-ly care, do u?

T II

B II

S III

A III

T III

B III

Perc.

Pno I *mf*

Pno II *mf*

118

S I

CTen. gain! Make A - mer-i-ca Great A - gain! Make A - mer-i - ca Great A -

T I

B I

S II *p* Build the wall! Lock her up! To-tal hoax!

A II *p* Build the wall! Lock her up! To-tal hoax!

T II *p* Build the wall! Lock her up! To-tal hoax!

B II *p* Build the wall! Lock her up! To-tal hoax!

S III

A III

T III

B III

Perc.

Pno I

Pno II

127

Allegro (♩ = 120)

S I

They're not im - mi - grants, they're an-i-mals!

CTen.

gain!

Bad hom - bres!

T I

They're not im - mi - grants, they're an-i-mals!

B I

They're not im - mi - grants, they're an-i - mals!

S II

They're a - ni - mals!

Shoot them!

A II

They're a - ni - mals!

Shoot them!

T II

They're a - ni - mals!

Build the wall!

B II

They're a - ni - mals!

Build the wall!

S III

In-

A III

In-

T III

Lock her up!

B III

Lock her up!

Perc.

Pno I

Pno II

132

S I: they're an - i - mals! | they're an - i - mals!

CTen.: Our coun - try is full! | In - va - sion of

T I: To-tal hoax! To-tal hoax Hoax! | To - tal hoax! Hoax! To-tal hoax! Hoax!

B I: To-tal hoax! To-tal hoax! Hoax! | To - tal hoax! Hoax! To-tal hoax! Hoax!

S II: Shoot them!

A II: Shoot them!

T II: Witch hunt! | Witch hunt!

B II: Witch hunt! | Witch hunt!

S III: va - sion! | In - va - sion!

A III: va - sion! | In - va - sion!

T III: *f* Lock her up! | *f* Lock her up!

B III: *f* Lock her up! | Lock her up!

Perc.: (S.)

Pno I

Pno II

136

S I
they're an - i - mals!
they're an - i - mals!

CTen.
il - le - - - - gals!

T I
Thugs! Thugs!
Thugs! Thugs!

B I
Thugs! Thugs!
Thugs! Thugs!

S II
Shoot them!
Shoot

A II
Shoot them!
Shoot

T II
Witch hunt! Witch hunt! Witch hunt!
Witch hunt!

B II
Witch hunt! Witch hunt! Witch hunt!
Witch hunt!

S III
In - va - sion!
In -

A III
In - va - sion!
In -

T III
f
Lock her up!
Build the wall! Build the

B III
f
Lock her up!
Build the wall! Build the

Perc.

Pno I

Pno II

139

S I: they're an-i-mals! they're an - i - mals! they're an - i-mals! they're an - i-mals!

CTen.: Make A - mer - i -

T I: Thugs! Thugs! Thugs! Thugs! Thugs! Thugs! Thugs! Thugs! Thugs! Thugs! Thugs! Thugs!

B I: Thugs! Thugs! Thugs! Thugs! Thugs! Thugs! Thugs! Thugs! Thugs! Thugs! Thugs! Thugs!

S II: them! Shoot them! Shoot them! Shoot them!

A II: them! Shoot them! Shoot them! Shoot them!

T II: Witch hunt! Witch hunt! Witch hunt! Witch hunt! Witch hunt! Witch hunt!

B II: Witch hunt! Witch hunt! Witch hunt! Witch hunt! Witch hunt! Witch hunt!

S III: va - sion! In - va - sion!

A III: va - sion! In - va - sion!

T III: wall! Build the wall! Build the wall! Build the wall! Build the wall! Build

B III: wall! Build the wall! Build the wall! Build the wall! Build the wall! Build

(8va)

Perc.

Pno I

Pno II

142

S I: they're an - i - mals! they're | an - i - mals! they're an - i - | mals! they're an - i - mals!

CTen.: ca | Great A - - - | gain!

T I: Thugs! Thugs! Thugs! Thugs! | Thugs! Thugs! Thugs! Thugs! | Thugs! Thugs! Thugs! Thugs!

B I: Thugs! Thugs! Thugs! Thugs! | Thugs! Thugs! Thugs! Thugs! | Thugs! Thugs! Thugs! Thugs!

S II: Shoot them! | Shoot them! | Shoot them!

A II: Shoot them! | Shoot them! | Shoot them!

T II: Witch hunt! Witch hunt! | Witch hunt! Witch hunt! | Witch hunt!

B II: Witch hunt! Witch hunt! | Witch hunt! Witch hunt! | Witch hunt!

S III: In - va - sion! | In - va - sion! | In -

A III: In - va - sion! | In - va - sion! | In -

T III: the wall! Build the wall! | Build the wall! Build the | wall! Build the wall! Build the

B III: the wall! Build the wall! | Build the wall! Build the | wall! Build the wall! Build the

Perc.: (8va)

Pno I

Pno II

145

S I: Hoax! Hoax! Hoax! Hoax! | Hoax! Hoax! Hoax! Hoax! | Hoax! Hoax! Hoax! Hoax!

CTen.: You shall not, | You shall not, | You shall not re -

T I: Thugs! Thugs! Thugs! Thugs! | Thugs! Thugs! Thugs! Thugs! | Thugs! Thugs! Thugs! Thugs!

B I: Thugs! Thugs! Thugs! Thugs! | Thugs! Thugs! Thugs! Thugs! | Thugs! Thugs! Thugs! Thugs!

S II: Shoot them! | Shoot them! | Shoot them!

A II: Shoot them! | Shoot them! | Shoot them!

T II: Witch hunt! Witch hunt! | Witch hunt! Witch hunt! | Witch hunt! Witch hunt!

B II: Witch hunt! Witch hunt! | Witch hunt! Witch hunt! | Witch hunt! Witch hunt!

S III: va - sion! In - va - sion! In - | va - sion! In - va - sion! In - | va - sion! In - va - sion! In -

A III: va - sion! In - va - sion! In - | va - sion! In - va - sion! In - | va - sion! In - va - sion! In -

T III: wall! Build the wall Build the | wall! Build the wall! Build the | wall! Build the wall! Build the

B III: wall! Build the wall Build the | wall! Build the wall! Build the | wall! Build the wall! Build the

Perc.: (8va)

Pno I

Pno II

148

S I
Hoax! Hoax! Hoax! Hoax!

CTen.
place us!

Build the wall! Build the wall!

Hoax! Hoax! Hoax! Hoax!

T I
Thugs! Thugs! Thugs! Thugs!

Thugs! Thugs! Thugs! Thugs!

B I
Thugs! Thugs! Thugs! Thugs!

Thugs! Thugs! Thugs! Thugs!

S II
Shoot them!

Shoot them!

A II
Shoot them!

Shoot them!

T II
Witch hunt! Witch hunt!

Witch hunt! Witch hunt!

B II
Witch hunt! Witch hunt!

Witch hunt! Witch hunt!

S III
va - sion! In - va - sion! In - - - - -

va - sion! In - va - sion! In -

A III
va - sion! In - va - sion! In - - - - -

va - sion! In - va - sion! In -

T III
wall! Build the wall! Build the

wall! Build the wall! Build the

B III
wall! Build the wall! Build the

wall! Build the wall! Build the

Perc.

(8va)

Pno I

Pno II

152

S I: Hoax! Hoax! Hoax! Hoax! — Hoax! Hoax! Hoax! Hoax!

CTen.

T I: Thugs! Thugs! Thugs! Thugs! — Thugs! Thugs! Thugs! Thugs!

B I: Thugs! Thugs! Thugs! Thugs! — Thugs! Thugs! Thugs! Thugs!

S II: Shoot them! — Shoot them!

A II: Shoot them! — Shoot them!

T II: Witch hunt! Witch hunt! — Witch hunt! Witch hunt!

B II: Witch hunt! Witch hunt! — Witch hunt! Witch hunt!

S III: va - sion! In - va - sion! In - - va - sion! In - va - sion! In -

A III: va - sion! In - va - sion! In - - va - sion! In - va - sion! In -

T III: wall! Build the wall! Build the — wall! Build the wall! Build the

B III: wall! Build the wall! Build the — wall! Build the wall! Build the

Perc.

Pno I

Pno II

155

Allegretto (♩= 96)

S I
Hoax! Hoax! Hoax! Hoax!
p Ver - y good peo-ple good peo-

CTen.
mf Ver - y good peo - ple on both sides.
p

T I
Thugs! Thugs! Thugs! Thugs!
p Ver - y good peo-ple good peo-

B I
Thugs! Thugs! Thugs! Thugs!
p Ver - y good peo-ple good peo-

S II
mf Shoot them! Shoot them!
p Shoot them!

A II
mf Shoot them! Shoot them!
p Shoot them!

T II
Witch hunt! Witch hunt!
p Ver - y good peo-ple good peo-

B II
Witch hunt! Witch hunt!
p Ver - y good peo-ple good peo-

S III
va - sion! In - va - sion! In -
p Ver - y good peo-ple good peo-

A III
va - sion! In - va - sion! In -
p Ver - y good peo-ple good peo-

T III
wall! Build the wall! Build the
p Ver - y good peo-ple good peo-

B III
wall! Build the wall! Build the
p Ver - y good peo-ple good peo-

Perc.

Pno I
mf
p

Pno II

162

Andante (♩= 60)

S I

CTen.

T I

B I

S II

A II

T II

B II

S III

A III

T III

B III

Perc.

Pno I

Pno II

pp

ple

mp KIRSTJEN NIELSEN

This ad -

mp STEPHEN MILLER

The whole world will see, as we be - gin to take fur-ther ac-tions, that

mp STEVE BANNON

We should just go buck wild... let the grass - roots turn on

mp

169

S I

CTen.

T I

B I

S II

min-is - tra - tion will not tol - er - ate friv - o - lous a - sy-lum claims or il - le -

A II

T II

B II

the pow-ers of the pres - i-dent to pro - tect our coun-try are ver - y sub-stan-tial and will

S III

A III

T III

B III

the hate be - cause that's the on - ly thing that will make them do

Perc.

Pno I

Pno II

176

S I

CTen.

T I

B I

S II

gal - en - try. This is tru - ly an e -

A II

T II

B II

not be ques - tioned.

S III

A III

T III

B III

their du - ty. You don't come to us for warm and fuz -

Perc.

Pno I

Pno II

183

S I

CTen.

T I

B I

S II

mer - - - gen - - - - cy. e - - - - ner-gen-

A II

T II

B II

No just so-ci-e - ty can sur - vive

S III

A III

T III

B III

zy. You don't come to us! Don't come to us! Don't come to us!

Perc.

Pno I

Pno II

187

S I

CTen.

T I

B I

S II

cy! e - mer - - gen-cy!

A II

T II

B II

which a - ban dons God! We are par-ti-ci-pat-ing in the sac - ri-fice of the one cul-ture which

S III

A III

T III

B III

Don't come to us! We're at the ver - y be-gin-ning

Perc.

Pno I

Pno II

191

S I

CTen.

T I

B I

S II

e - mer - gen-cy! Don't be-lieve the press! Don't be-lieve the

A II

T II

B II

binds us all. the sac - ri-fice the sac-ri-fice the sac - ri-fice the sac - ri-fice. The pow - er

S III

A III

T III

B III

sta-ges of a ver - y bru - tal and blood-y con - flict. bru - tal and blood-y con -

Perc.

Pno I

Pno II

197

S I

CTen.

T I

B I

S II

press! the press! This is tru - - ly an e -

A II

T II

B II

of the Pres - i - dent shall not, shall not be, shall not be quest-ioned!

S III

A III

T III

B III

flict. They need il - le - gal a-li-ens, They need il - le - gal a - li-ens to fill the

Perc.

Pno I

Pno II

203

S I
CTen.
T I
B I
S II — mer - gen - - - cy. e - ner-gen-cy! I find that of-fen-sive!
A II
T II
B II — shall not be quest-ioned! shall not be quest - ioned!
S III
A III
T III
B III — church-es! fill the church-es! the church - es!
Perc.
Pno I
Pno II

209

S I

CTen.

T I

B I

S II

A II

T II

B II

S III

A III

T III

B III

Perc.

Pno I

Pno II

215

S I
CTen.
T I
B I
S II
A II
T II
B II
S III
A III
T III
B III
Perc.
Pno I
Pno II

221

S I

CTen.

T I

B I

S II

A II

T II

B II

S III

A III

T III

B III

Perc.

Pno I

Pno II

227

S I
CTen.
T I
B I
S II
A II
T II
B II
S III
A III
T III
B III
Perc.
Pno I
Pno II

233

S I

CTen.

T I

B I

S II

A II

T II

B II

S III

A III

T III

B III

Perc.

Pno I

Pno II

239

S I

CTen.

T I

B I

S II

A II

T II

B II

S III

A III

T III

B III

Perc.

Pno I

Pno II

245

S I

CTen.

T I

B I

S II

A II

T II

B II

S III

A III

T III

B III

Perc.

Pno I

Pno II

251

S I

CTen.

T I

B I

S II

A II

T II

B II

S III

A III

T III

B III

Perc.

Pno I

Pno II