

# Zonule Glaes II String Quartet

Dennis Báthory-Kitsz

**A**

Violin I

1 *sempre legato*  
*pppp* *p*

6

12

18

24

30

36 **B**  
*ppp* *pp*

42  
*mp*

48

54

60

66

72

78

84

90

96

102

108

114

**D**

*pp*

120

*mp*

126

132

138

144

150

156

162

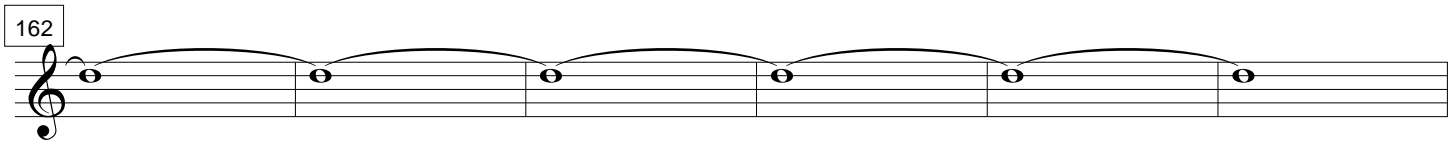

168

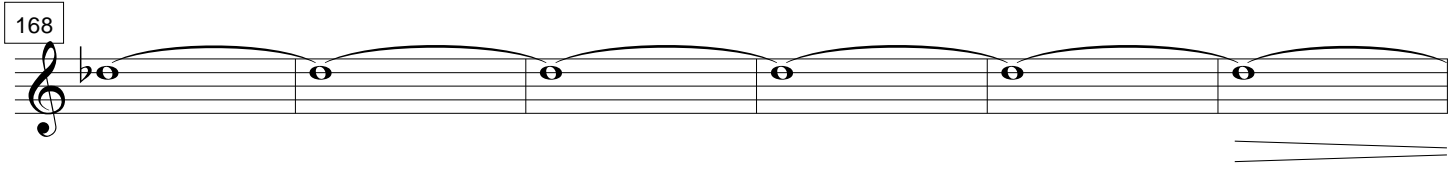

174

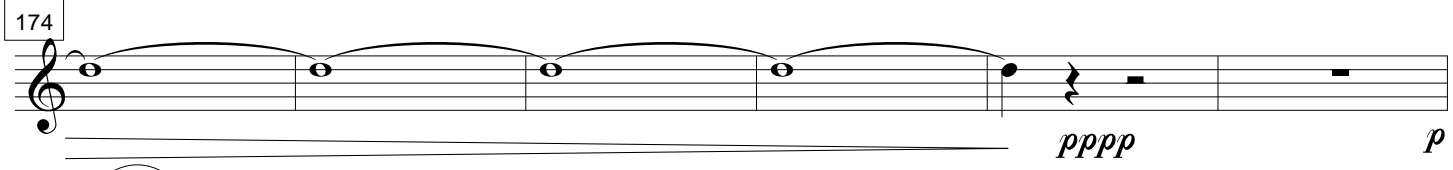

180

**E**

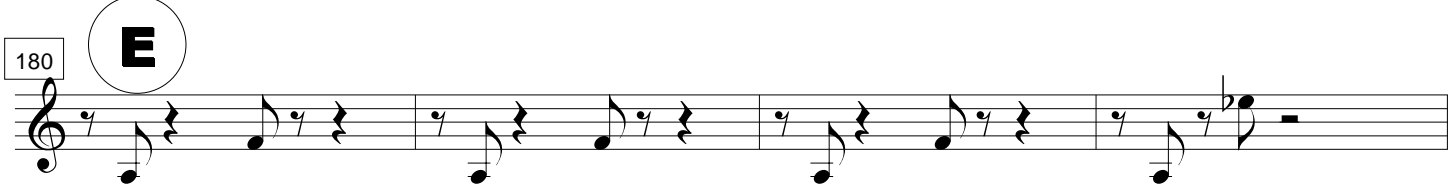

184

188

191

195

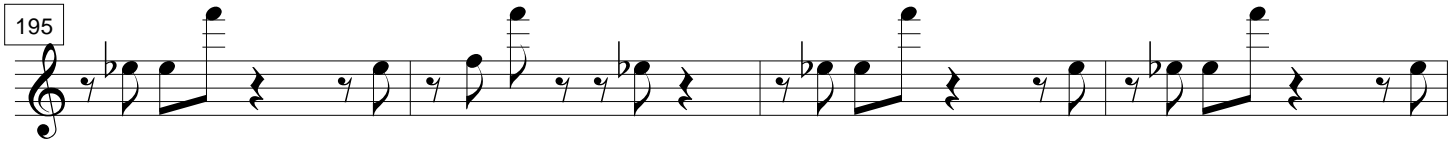

199

202

205

208

211

215

219

222

225

229

**F**

*mp* *mf*

235

241

247

253

259

265

271

277

283

289

*pp* *ppp*

**G**

295

301

*pppp*

**H** 15<sup>ma</sup>

307 (15<sup>ma</sup>)

*pp*

313 (15<sup>ma</sup>)

319 (15<sup>ma</sup>)

325 (15<sup>ma</sup>)

331 (15<sup>ma</sup>)

337 (15<sup>ma</sup>)

343 (15<sup>ma</sup>)

349 (15<sup>ma</sup>)

355 (15<sup>ma</sup>)

361

365

369

373

376

380

383

386

389

392

396

400

403

406

409

J

467

473

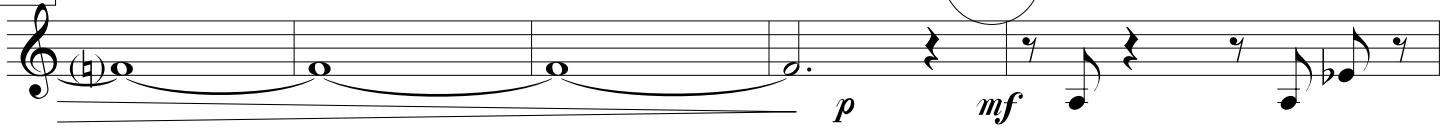

478

481

485

488

491

495

524

*f* *ff*

529

535

541

547

552

558

564

570

576

581

587
