

Violin I

Variations on Justin Morgan's "Amanda"

Dennis Báthory-Kitsz

Violin I *Slow*

1 *ppp con sord*

5 *p*

10 *pp* *ppp*

15 *senza sord.* *motion*

20

25

30

35 *mf*

simile...

40 *p*

45

50 *rall.* *a tempo*
pizz. *arco*

55 *rall.* *slower*
pp

59

62 *8va*

motion

(8va)

(8va)

75

(8^{va})

(8^{va})

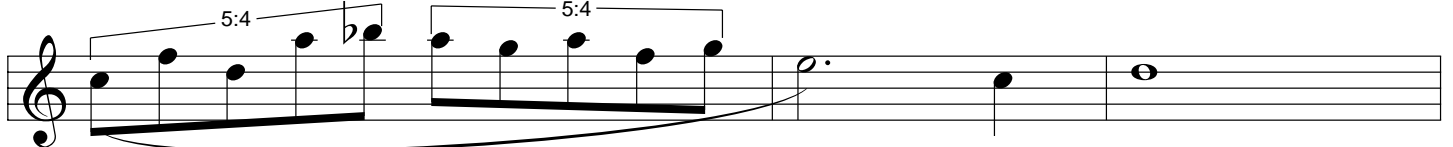

(8^{va})_r loco

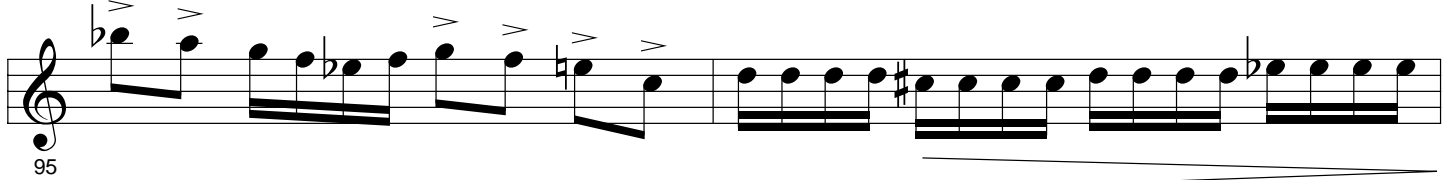
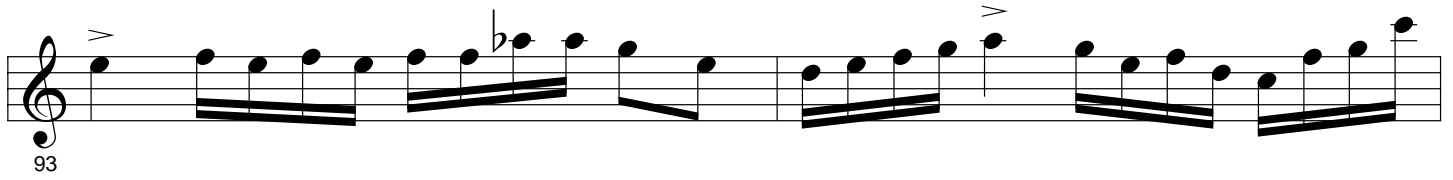
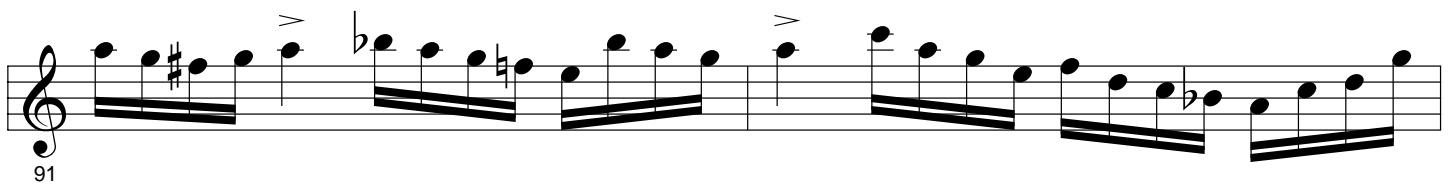
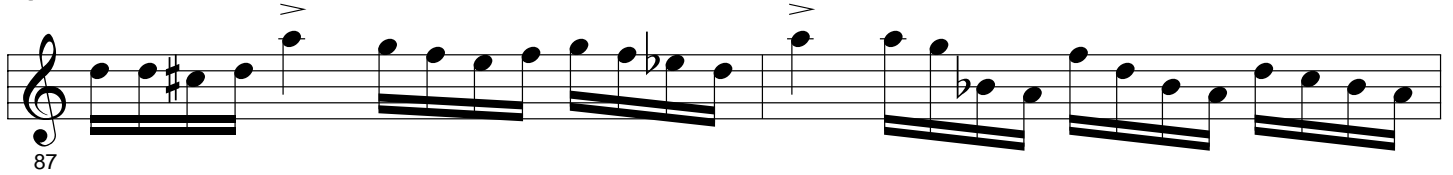

ppp

accel.

(♩ = 133)

rit.

slower

ppp chord

15 *senza vibrato*

104

123

128

senza sord.

(133)

(vib.)

(143)

(149)

(153)

(157)

(♩ = 133)

f

160

mf

(8va)

(8va)

(8va)

(8va)

168
(8va)

faster
loco *ff* (*non leg.*) (♩ = 150)

170

172

174

176

178

180

182

a tempo
184

186

188

190

193

(phrase by groups)
very fast and steady
196

199

224

227

229 *p*

232 *pizz.*
f

235

238

col legno battuta
mp
241

243

rit. 5:4
arco
Moderate
ff
245

285

288

292

295

298

301

subito

305

309

ff

312

(♩ = 96)

(♩ = 72)

Slow

315

p

pp

Slow

320

ppp

p

325

ppp

3:2

330

ppp

335

ppp

340

ppp