

# Illuminations

a codex

*by Kristina Wolfe*

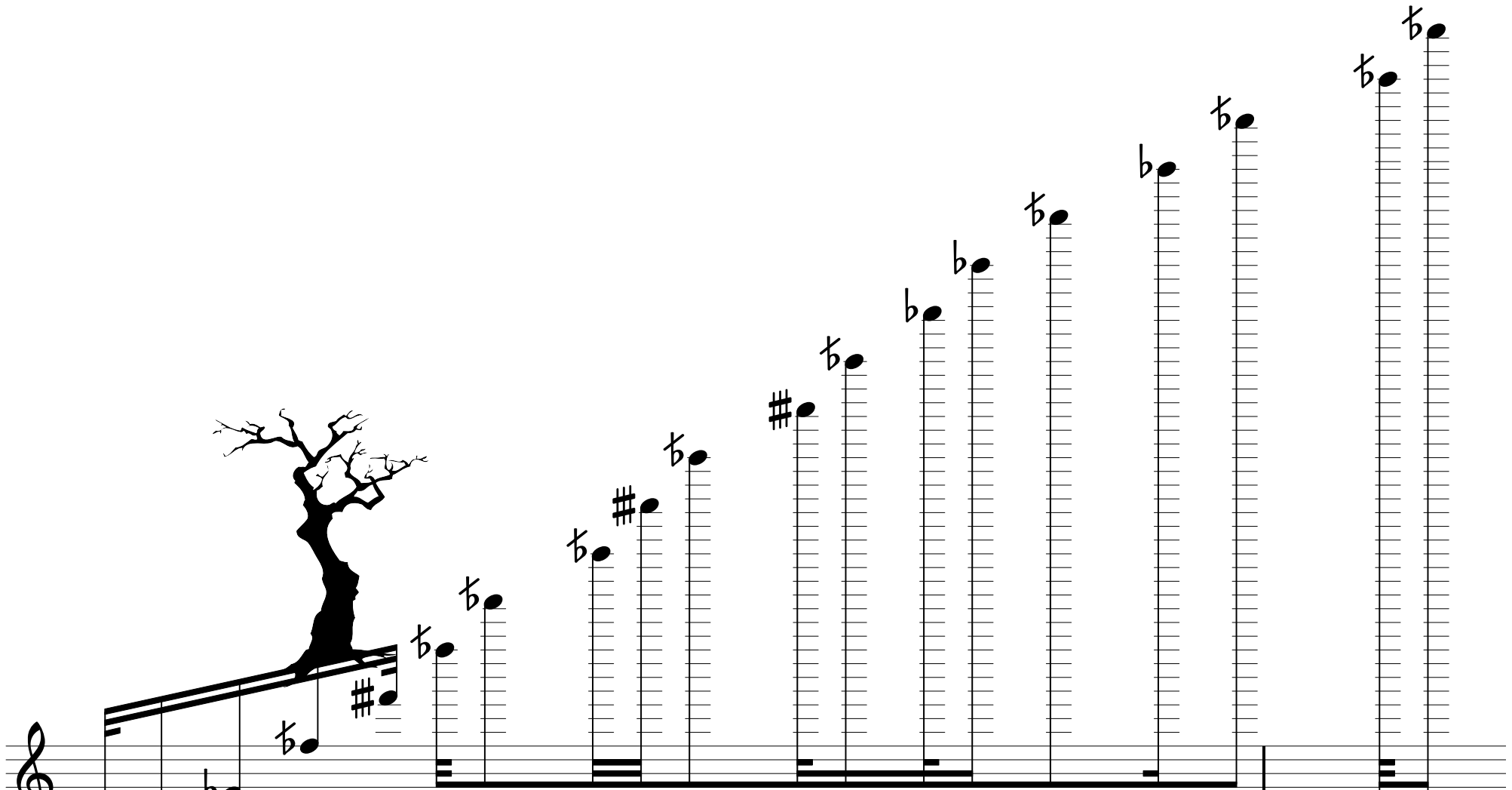

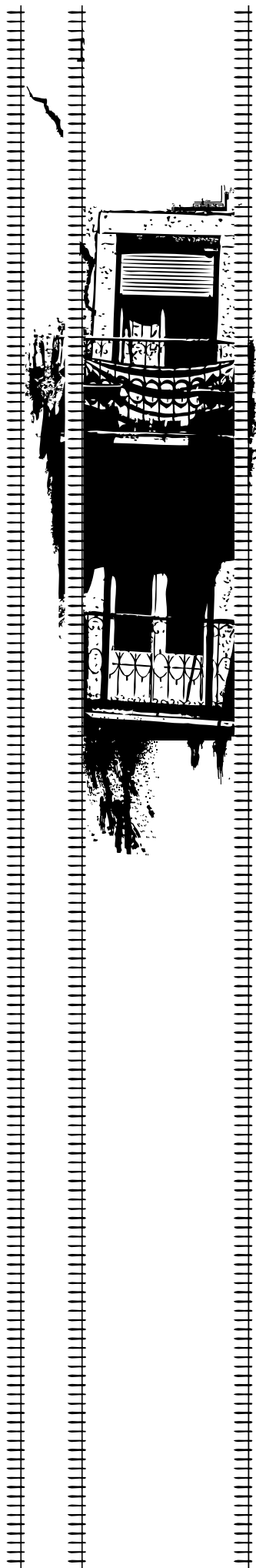

23

2

13

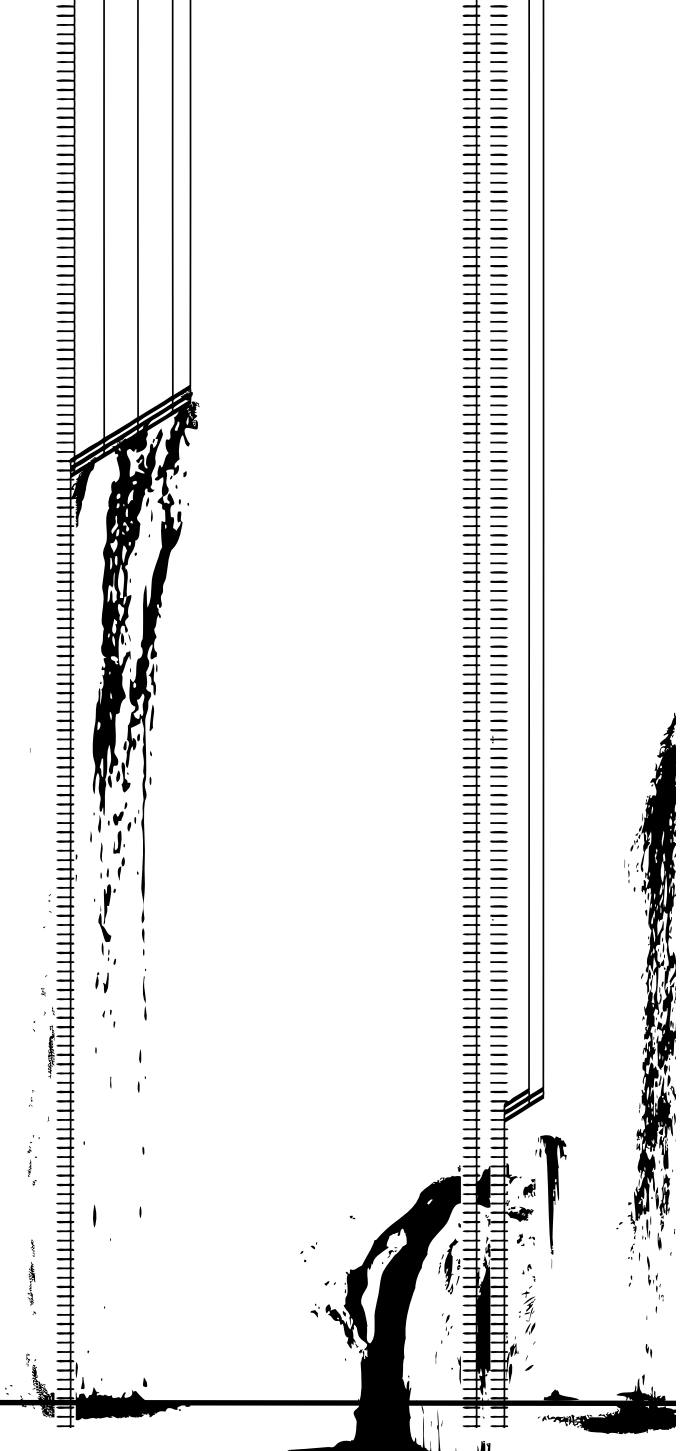

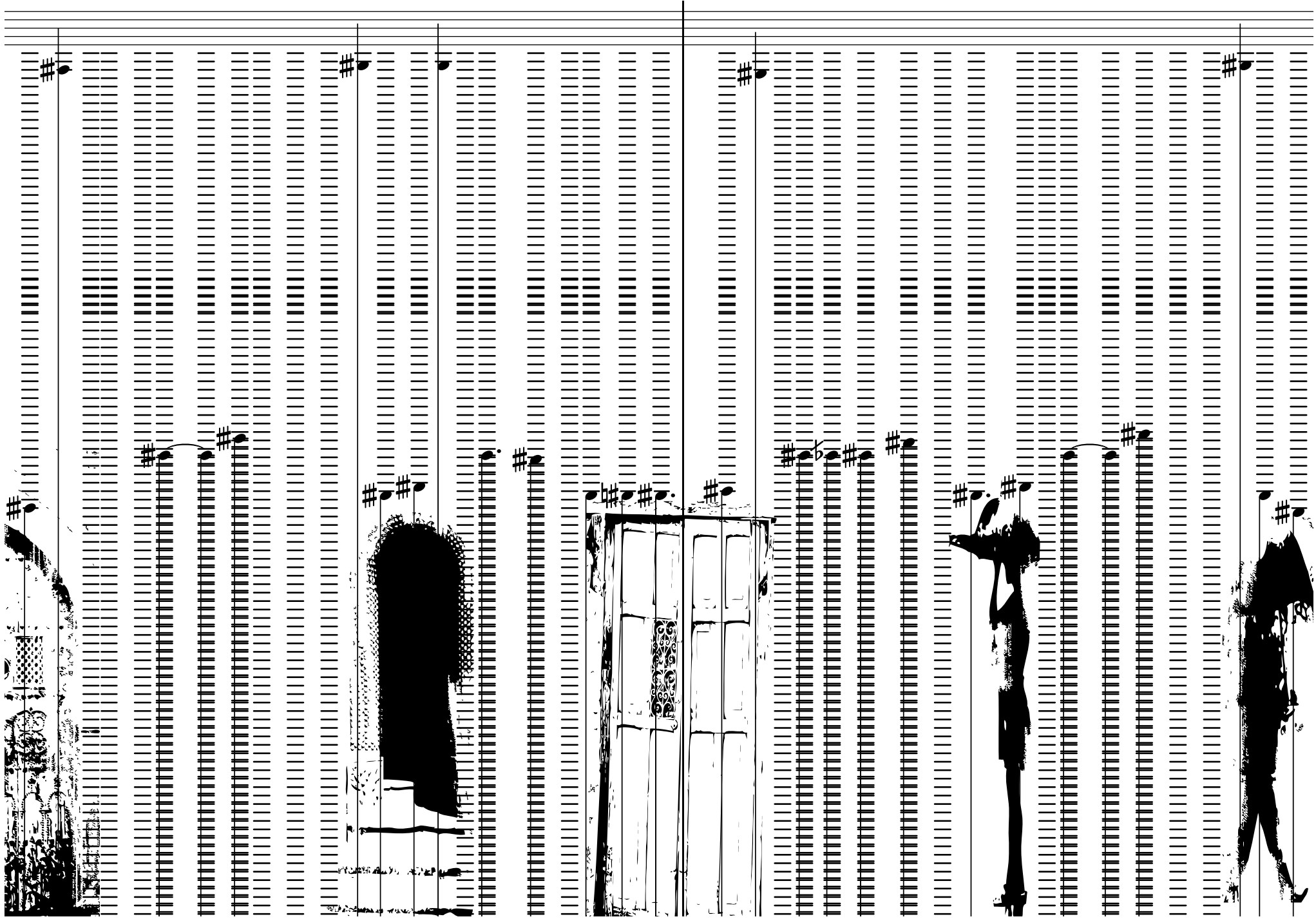

