

Cello

Requiem

for hard times, that they come again no more

Dennis Báthory-Kitsz

Adagio

13 *p* **A**

24 *mp* **B**

35 *ppp* **C** **D**

60 *ff*

63 *ff*

66 *mp* **E**

69 *ff* **G** *pizz.*

86 *pp* *p* *pp* *ppp* **F** **G**

H Moderato ✱

I

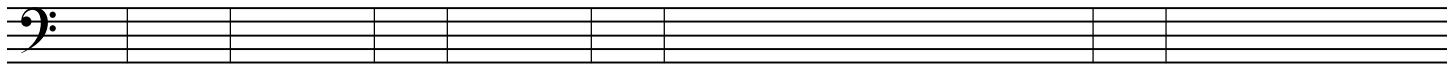

114

J

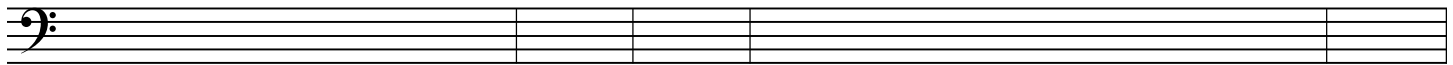

126

K

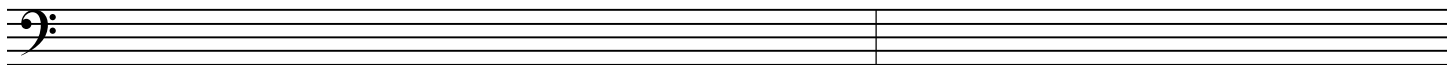

143

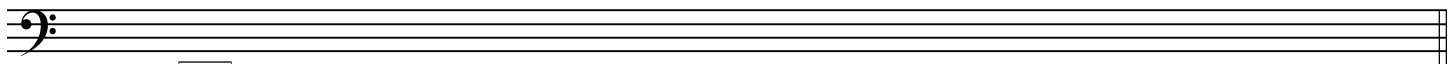

L

157

ff

fff

M Adagio

161

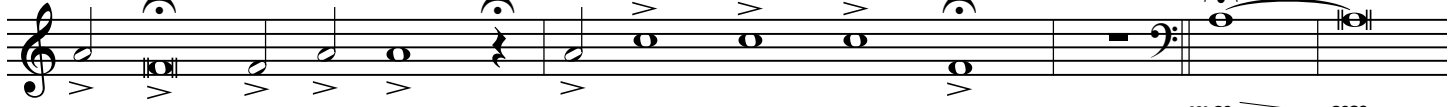

mp > *pp*

166

pp

183

N

rit.

ppp

O Adagio

7

4

p

207

p

pp

216

P

2

pp

* Cues to chorus are at barlines, which are shown for coordination. Instrumental entry is before cue letter J, where metrical cues remain independent of choral cues. All join at cadence before letter L.

Requiem - Cello

440 II Allegro

447

452

JJ Adagio KK Adagio

14

485 LL

500 Moderato MM

513

521 NN Adagio

531 OO Allegro

536

539 PP Adagio

4

545 Allegro

QQ Moderato

549

556

RR *a tempo*

SS Adagio 18

583

592

599

TT Allegro molto

602

605

UU Andante

612

621

VV

WW Adagio 11

712 CCC *p* 4

DDD *pp*

729

734

EEE *p*

744

FFF *ppp*

755 3

GGG Allegro *fff* tr

HHH 6 III *fff* tr

774 JJJ Adagio 2

778

8 3 9

KKK Allegro

802

tr

fff

LLL Adagio

810

pizz.

mf

MMM Moderato

815

l.v.

mf

819

826

NNN

832

mp

839

OOO Andante

849

arco

mp

858

2

PPP Largo senza vib.

866

Adagio rit.

pp *ppp* *mf* *fff* *p*

878

ppp

889

QQQ

899

3 4

914

RRR Adagio Allegro molto

arco normale

fff

925

f

927

929

931

933

935

937

939

941

943

945

947

949

951

SSS Largo

959

TTT

965

UUU Allegro

VVV

WWW Adagio

ZZZ Moderato

Largo

11

morendo