

Lunar Cascade in Serial Time: May

Special Notated Score

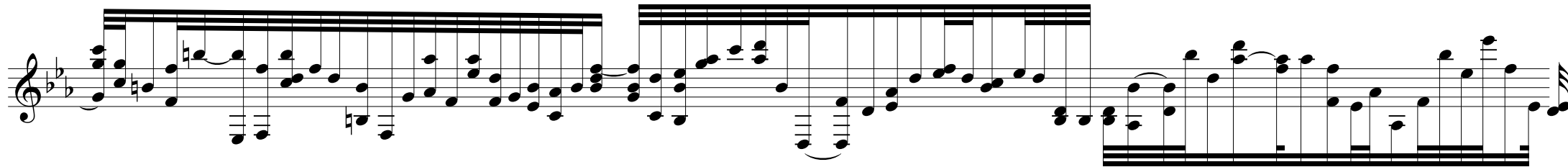
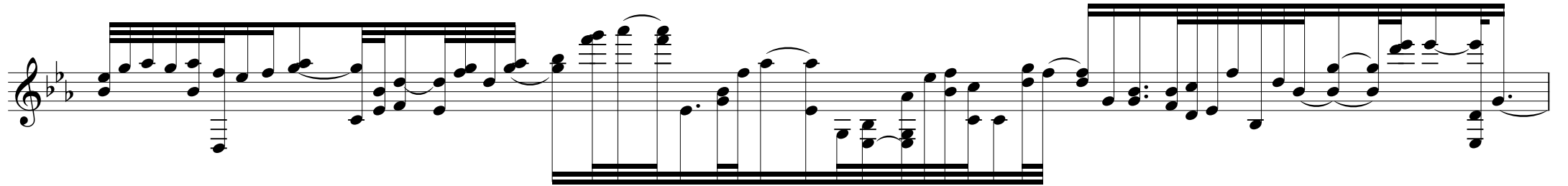
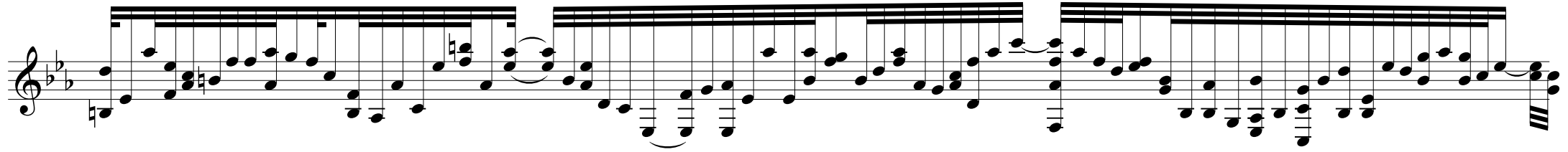
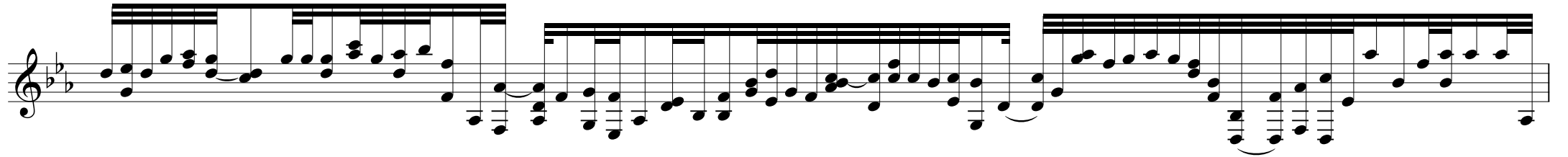
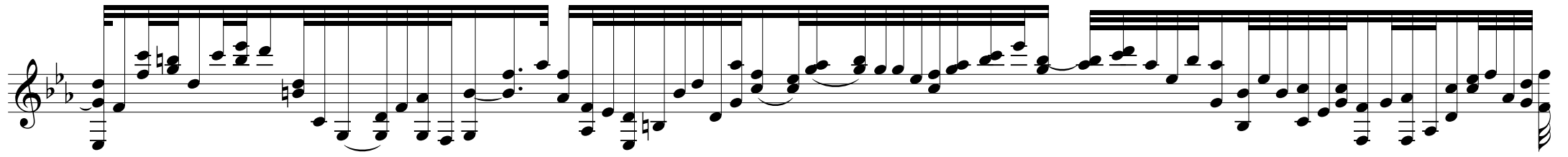

