

# A Fanfare for Peace: The Lily and the Thorn

*A Fanfare for the Vermont Bicentennial, 1791-1991*  
*Commissioned by the Vermont Philharmonic Orchestra*

Dennis Báthory-Kitsz

$\text{♩} = 120$

10

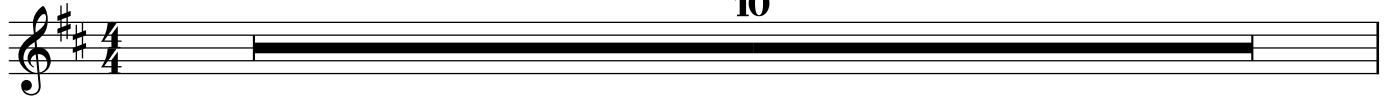

A

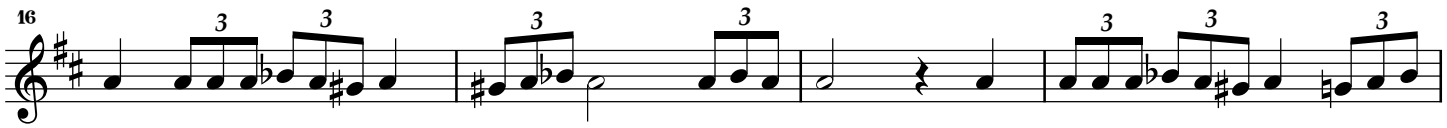

B

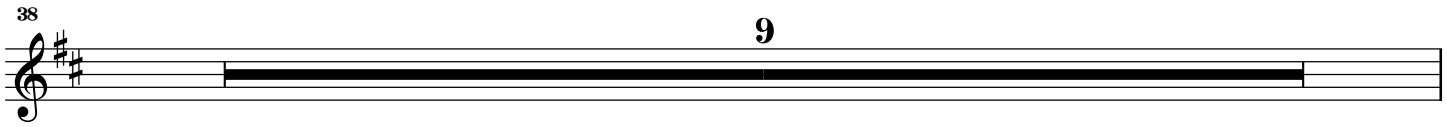

9

47 *ff*

51 *ff* **C** *con sord.* 3 *ppp*

57 *senza sord. -- air only*

63 **D** 10 9

**E** 82 *f* *ff*

88

94 **F**

101 6 *accel.* *rit.* *accel.* *rit.*

113 *con sord.* *senza sord.* *ppp* *pp* *ppp* *pppp*
