

# Zonule Glaes II String Quartet

Dennis Báthory-Kitsz

**A** Violin II

1 *sempre legato*

*pppp* *p*

6

12

18

24

30

**B**

36 *ppp* *pp*

42 *mp*

48

Detailed description of the musical score: The score is for Violin II and consists of 48 measures. It is written in treble clef with a common time signature (C). The key signature has one flat (B-flat). The piece is marked 'sempre legato'. The dynamics are pppp (measures 1-5), p (measures 6-35), ppp (measures 36-41), pp (measures 42-47), and mp (measures 48). There are two sections, A and B, indicated by circled letters. Section A covers measures 1-35, and Section B covers measures 36-48. The music features a melodic line with various note values, including quarter, eighth, and sixteenth notes, and rests. There are also some slurs and phrasing marks.

54

60

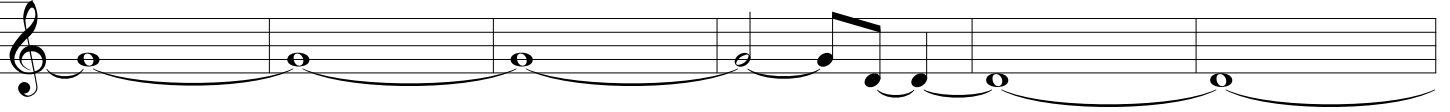

66

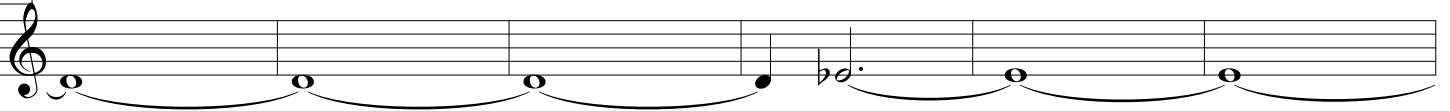

72

78

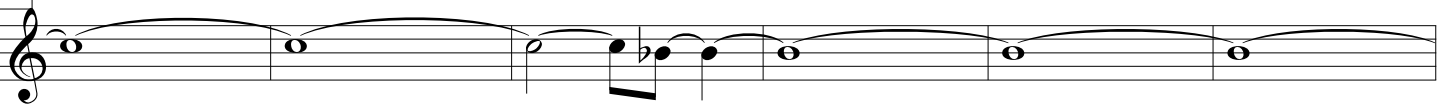

84

90

96

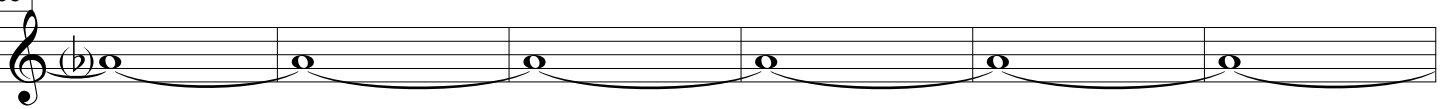

102

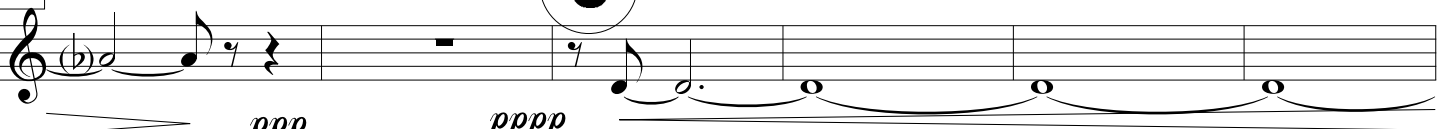

*ppp*

*pppp*

**C**

108

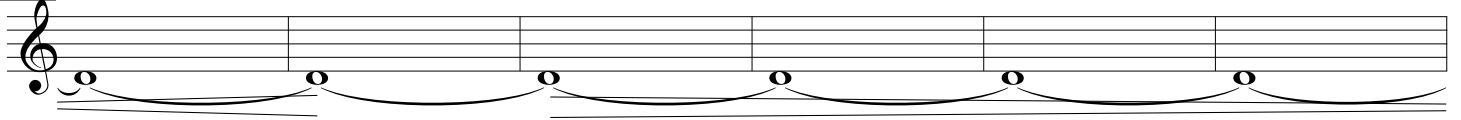

114

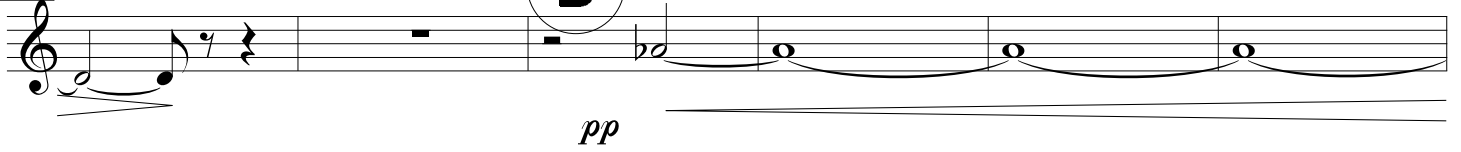

120

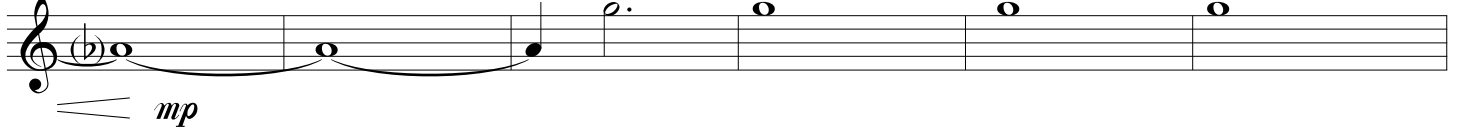

126

132

138

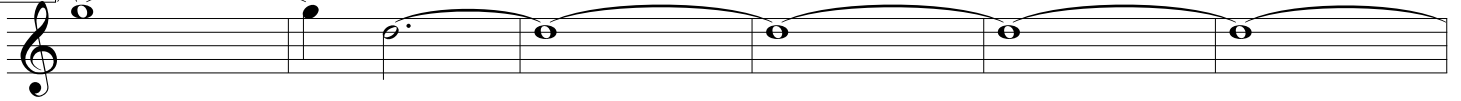

144

150

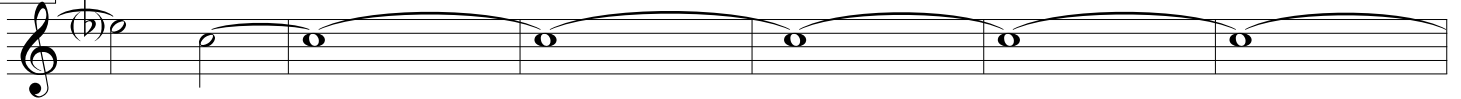

156

202

205

208

211

215

219

222

225

229

**F**

*mp* *mf*

235

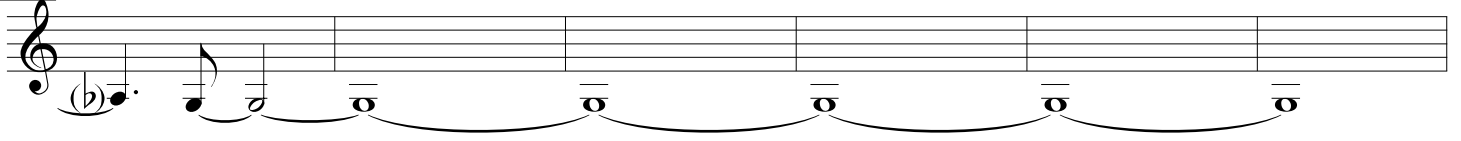

241

247

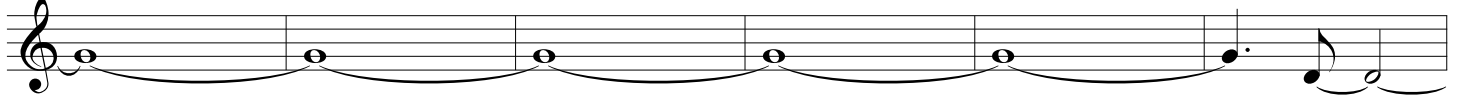

253

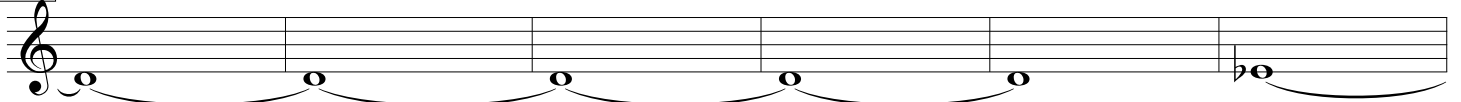

259

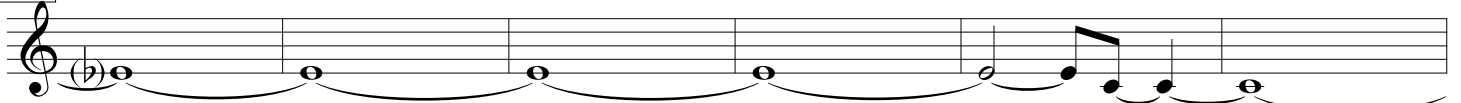

265

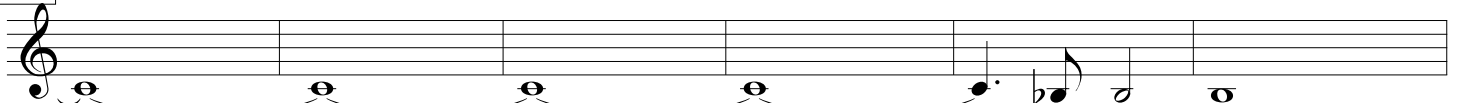

271

277

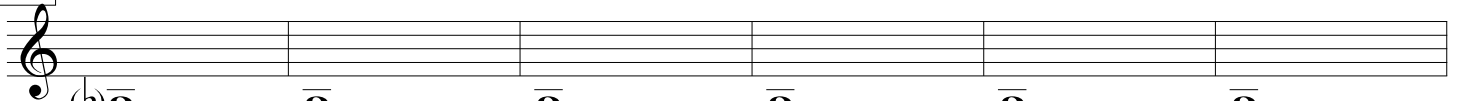

283

289

*pp ppp*

295

301

*pppp*

(8va)

307

*pp*

(8va)

313

(8va)

319

(8va)

325

(8va)

331

(8va)

337

(8va)

384

387

390

394

398

402

406

410

415

420

426

432

438

444

450

456

462

468

474

**K**

479

483

487

490

494

497

500

503

506

509

513

517

520

523

528

534

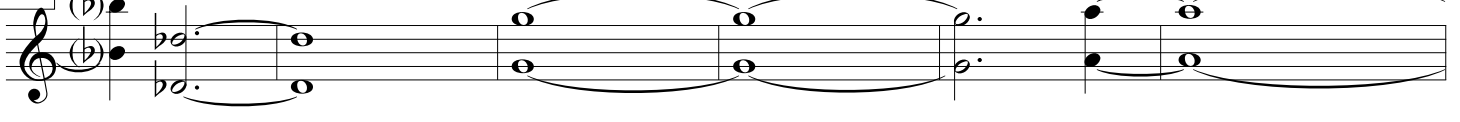

540

546

551

557

563

569

575

*mf*

580

*p*

586

*morendo*