for Melissa Perley

Winter's Stealth
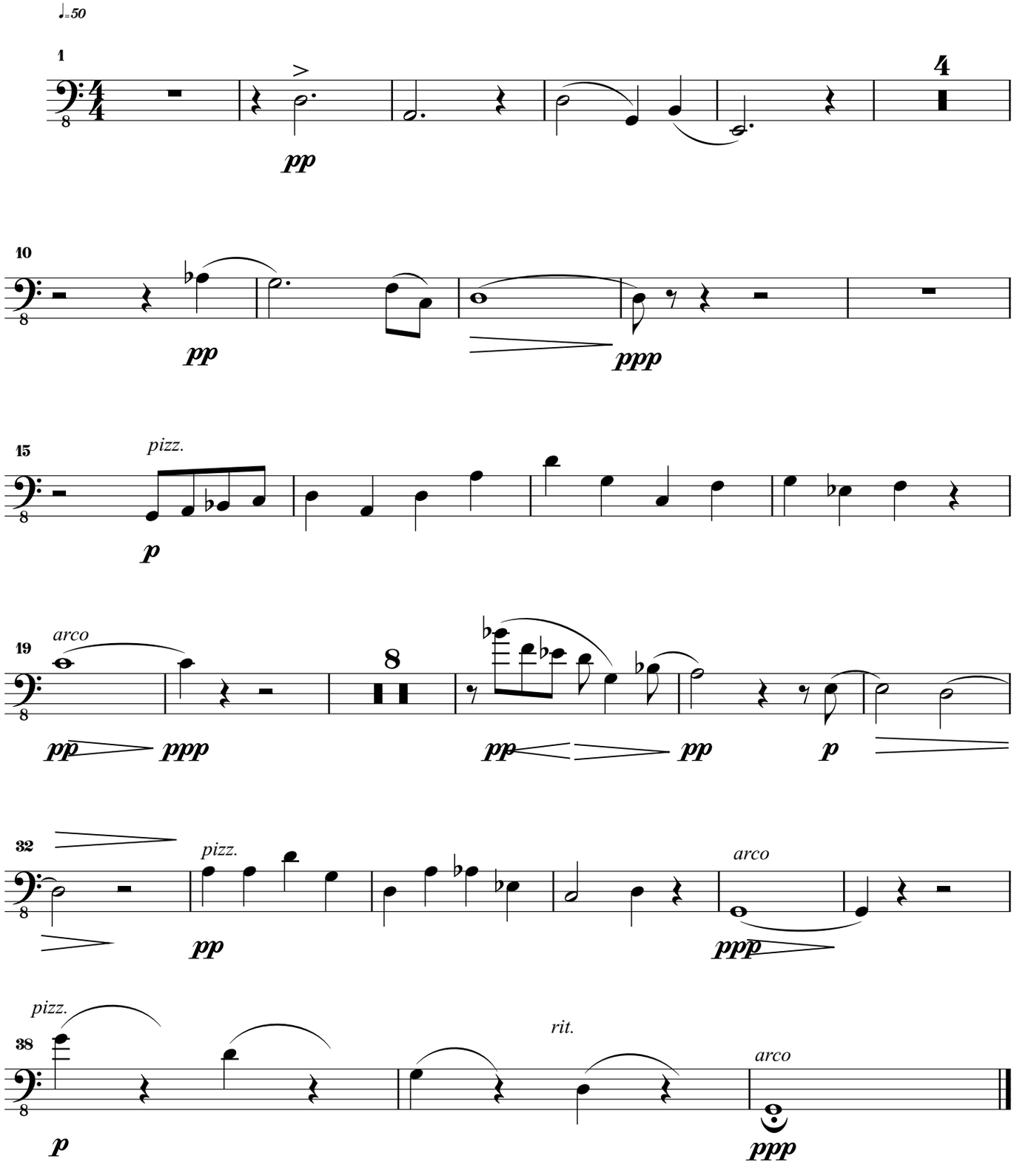
Dennis Báthory-Kitsz