

# Noitça (Byrd's Ghost)

Electric Guitar

Chamber Concerto for Alto Recorder

Dennis Báthory-Kitsz

1 Lento

A

Moderato

Noitça (Byrd's Ghost)

28 3

31 3

B

Lento

34 3

38

43

C

D

E

48 *a tempo* 10 26 4

F

51 *p*

95

G

100 4 *pp*

110 H

120

128

136 J

143

149

K  
Moderato

155

159

161

L

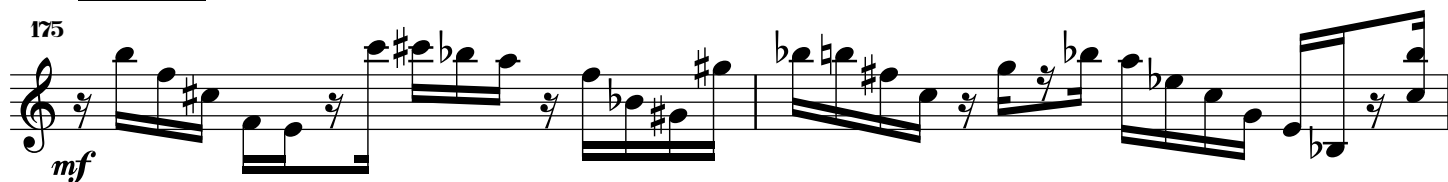
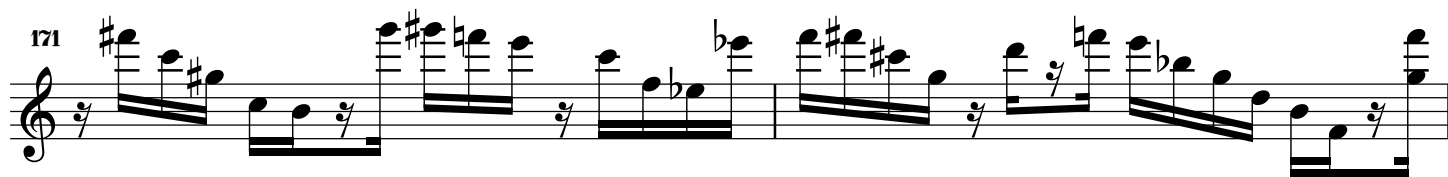
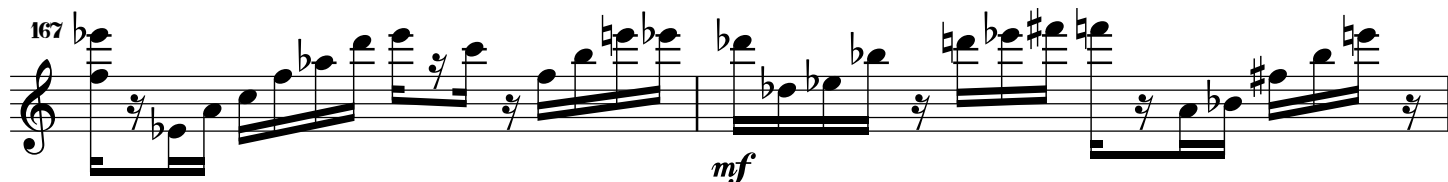
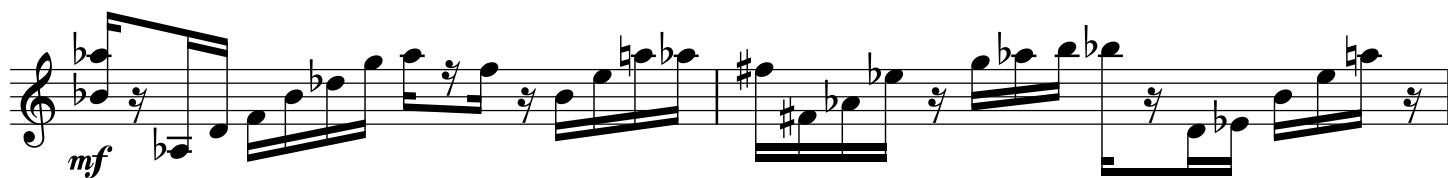

M

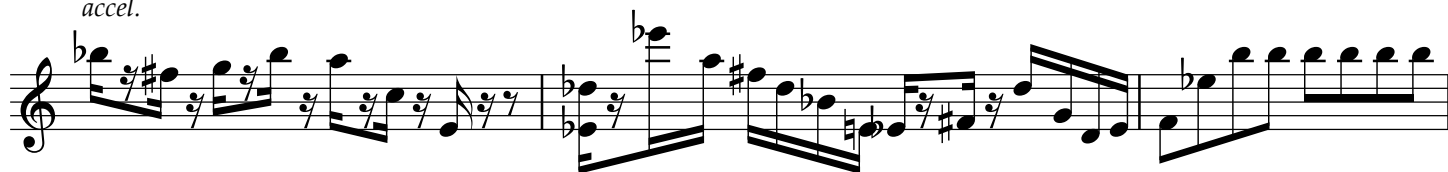
*accel.*

N

Allegro

183

187

195

*rit.*

Lento

P

21

Q

Presto

pp ff

230

234

238

242

246

250

R

254

263

fff