

Mirrored Birds

Concerto for Flute & Orchestra

Hommage à Louis Moyse

192 *f*

199 *f* **N** *mf*

208 *p* **P**

216

224

232 **Q**

241

248 **R**

256 S 18 7 *ff*

286

293 T U 3 11 27 *mp* *p*

340 V W X 1. 37 26

410 2. Y Z AA 2 32 23 38

511 BB CC DD EE 1. 40 21 34 2

612 FF 25 38

681 GG HH JJ 30 25 4 25 *mp*

KK

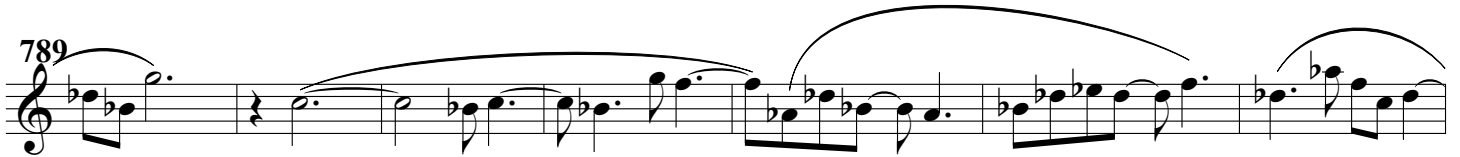
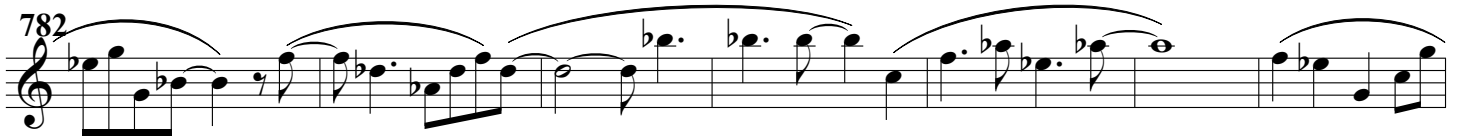

LL

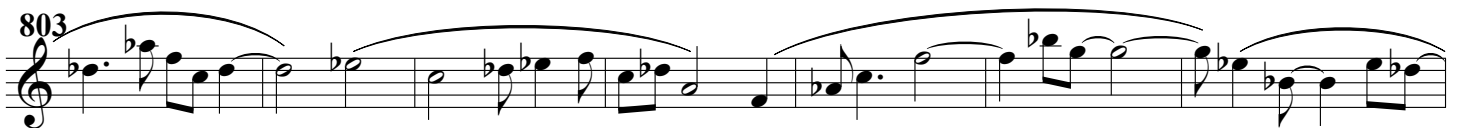

MM

824 *mf*

830 **NN** *mf*

844 **PP** **QQ** **RR**

896 **SS** *f*

906

914 **TT**

921

929

Oboe 1-2

936 UU VV WW XX
9 a2

995

1002

1009

1015 YY