

Voor André Posman en het Strijkkwartet van De Rode Pomp

L'Estampie du Chevalier

(String Quartet No. 3)

Dennis Báthory-Kitsz

Violin 1

1 $\text{♩} = 240$ **A**

21

mp

29

38

44

B

52

61

67 **C**

75

81

180

187

194

J

*Bounce bow on first note and slide finger.
col legno*

205

208

211

213

216

219 *sul pont.*

222 *Slide off pont. to arco normale...* **K** *arco normale* *p*

229

235 *p* *mf*

243 **L**

251

260

270 **M** *Use harmonic glissandi*

275 *(8va)*

280 *(8va)*

285 *(8va)*

291 **N**

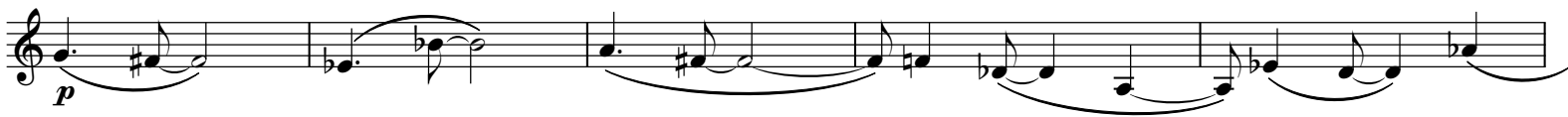

296

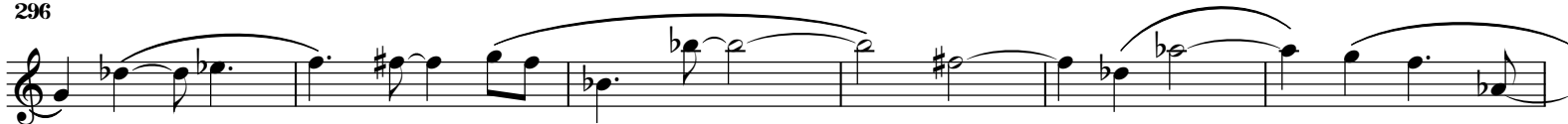

302 **P**

309

316 **Q**

323

330

337 **R**

344

350

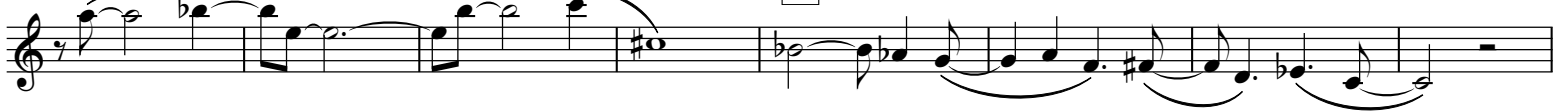

358

366 T

mp

374

382

390 U

pp

398 (8^{va})

407 (8^{va})

p

415

423 9

438 *p*

p

445 V

453

461 W

b.e. *b.s.*

468 *mf*

477

485 **X** *mp*

491

496

501

507 **Y**

512 **Z** *pp*

518 *arco normale* *pp*

525 *ppp*