

Emerald Canticles, Below

Adagio

Cello

1 *ppp*

8

17

25

33

41

49

57

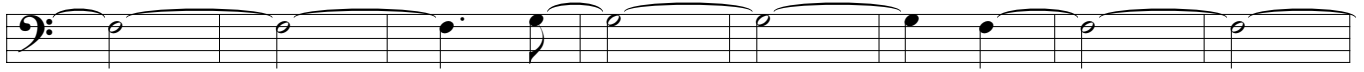

65

73

81

90

91

92 *mp*

93

Match triplets & accel.

94

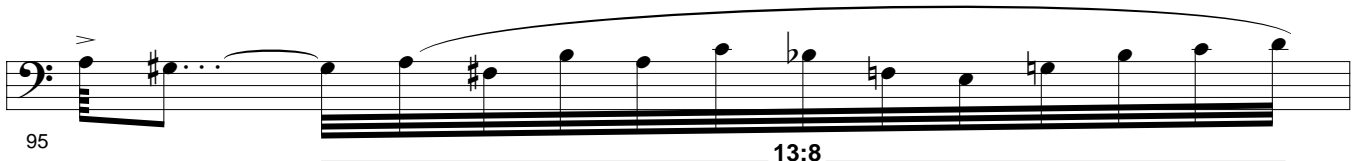

95

13:8

96 $12:8$ $11:8$

98 $10:8$ $9:8$ *mp* $9:8$ $9:8$ *Andante*

100 *p* $9:8$ *pp* $9:8$

102 $9:8$ $9:8$

104 $9:8$ $9:8$

106 $9:8$ $9:8$

108 $9:8$ $9:8$

110 $9:8$ $9:8$

112 $9:8$ $9:8$

114 $9:8$ $9:8$

116 $9:8$ $9:8$

118 $9:8$ $9:8$

120 $7:4$ $6:4$ $5:4$ $3:2$

123 *pizz*
mp *p* *pp* *ppp*

128 *pppp*

133 *Allegro* *pizz* *ff* **16**

153 *f*

156 *mp* *p*

158 *mp* *p*

161 *mf*

163 *p*

164 *mf*

165

167 *p*

168

169 *mp*

171

173 *mf* *f*

175 *ff* *f* *p*

177 *mf* *fff* *ff*

179 *mf* *mp* *p*

182

183 *f*

184 *mp*

185 *pp* *p* arco

186 *mp* pizz

Relaxed with worry

arco

188 *pp* *ppp*

190

191

192

193

194

195

196

197

198

199

200

201

202

203

204

205

206

207

208

209

210

211

212

213

214

215

216

217

218

219

220

221

222

223

224

225

226

227

228 *pppp* *f*

231

236

242

248

253

258

3:2 3:2 3:2 3:2 3:2 3:2 3:2 3:2

264

3:2 3:2 3:2 3:2 3:2 3:2 3:2 3:2 3:2 3:2

270

3:2 3:2 3:2 3:2 3:2 3:2 3:2 3:2

275

3:2 3:2 3:2 3:2 3:2 3:2 3:2 3:2

280

Molto Rit.

3:2 3:2 3:2 3:2 3:2 3:2 3:2 3:2

mf *p*

285

3:2 3:2

pp *pppp*