

# Generic Institutionalized Amalgamated March #2

## “The Blowout”

Dennis Báthory-Kitsz

**Piccolo** *ff* *f*

**Flute I & II** *ff* *f*

**Clarinet I** *ff* *f*

**Clarinet II** *ff* *f*

**Alto Sax** *ff* *mf*

**Tenor Sax** *ff* *mf*

**Trumpet** *ff* *f*

**Horn** *ff* *mf*

**Trombone** *ff* *mf*

**Bari Sax** *ff* *f*

**Tuba** *ff* *f*

**Snare & Cymb.** *ff* *mp*

**Toms & Bass** *ff* *mp*

21 *mp*

21 *mp*

21 *mp*

21 *mp*

21 *mp*

21 *mp*

21 *mp*

21 *mf*

21 *mp*

21 *mf*

21 *mf*

21 *p*

21 *p*

31

31

31

31

31

31

31

31

31

31

31

31

31

41

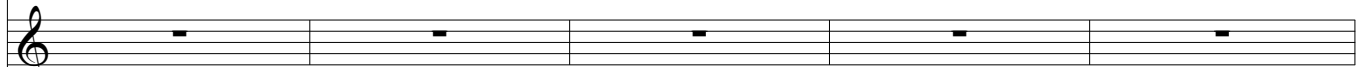

41

41

41

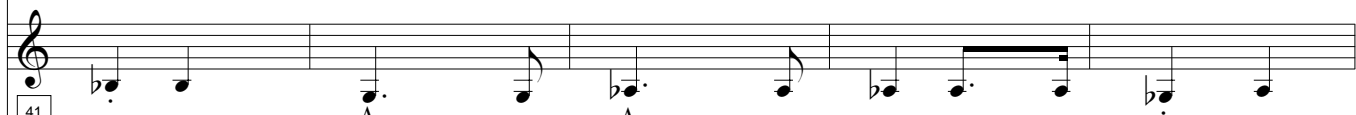

41

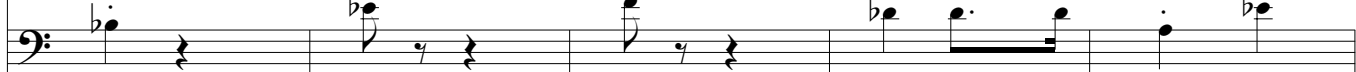

41

41

41

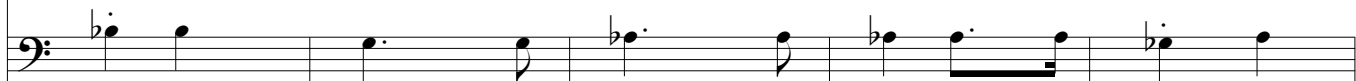

41

41

41

41

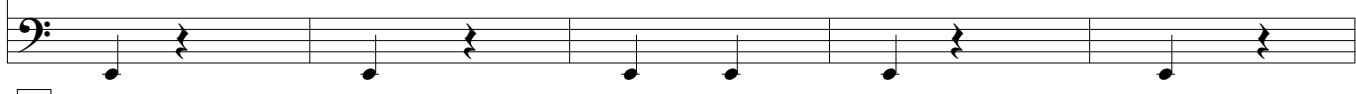

41

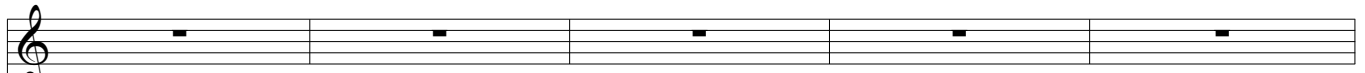

46

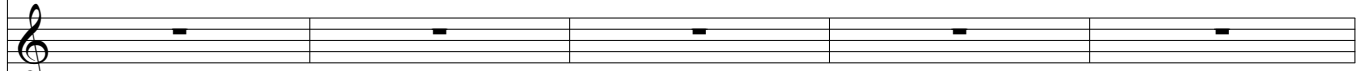

46

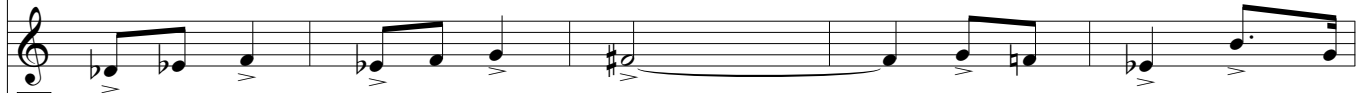

46

46

46

46

46

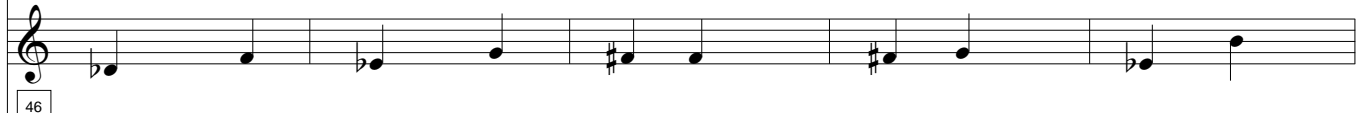

46

46

46

46

46

46

56 *mp* *f* *mp* *ff*

56 *mp* *f* *mp* *ff*

56 *mp* *f* *mp* *f* *ff*

56 *mp* *f* *mp* *f* *ff*

56 *ff*

56 *mp* *f* *ff*

56 *ff*

56 *ff*

56 *f* *ff*

56 *f* *ff*

56 *ff*

81

81

81

81

81

81

81

81

81

81

81

81

81