

Variations on Justin Morgan's "Amanda"

Dennis Báthory-Kitsz

Violin

Slow

1 *ppp* con sord

pp

ppp

7

15 *senza sord.*

23

31

39 *mf* *simile...* *p*

45

51 *pizz.* *a tempo* *arco* *rall.*

57 *slower* *pp*

60

63 *more motion*

68 *8va*

75 *(8va)*

81 *(8va)*

86 *loco*

89

91

93

96

98

accel.

102

rit. *slower* 15 *senza vibrato*

122

129

senza sord. *Sva* (vib.)

(8va)

141

(8va)

147

(8va)

158

(8va)

160

(8va)

162

(8va)

164

(8va)

166

(8va)
168

(8va)
170

faster (non leg.) (♩ = 150)
loco ***ff***

172

174

176

178

180

182

a tempo

184 *mf*

186

188

191

194

(phrase by groups)
very fast and steady

mp

197

200

203

230 *p*

pizz. *f*

233

236

239 *mp* col legno battuta 5:4

242 6:4 5:4

244 5:4 rit. 5:4

arco *ff*

247

250

254 *rit.* *mp* *p*

259 *ppp* *pp* 3:2

265

273 *breve* *energetic* *ff*

279

283

286

290

293

297

300 *subito*

304 *ff*

308

311

314 *rit.* *rit.* *rit.* *p*

320 *rit.* *p* *ppp* *ppp* 3:2

pp

328

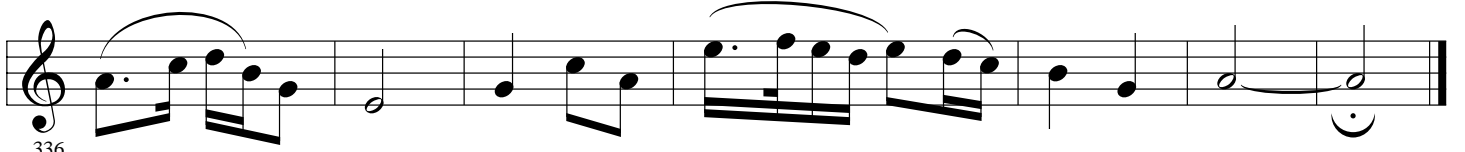

336