

Cello

Variations on Justin Morgan's "Amanda"

Dennis Báthory-Kitsz

Slow

Cello

1 *ppp con sord*

5 *p*

10 *pp* *ppp motion*

15 *senza sord.*

20

25

30

35 *mf*

simile...

40 *p*

45

50 *rall.* *a tempo*
pizz. *arco.*

55 *rall.* *slower*
mp

59

62 *motion* *pp*

65 *p*

68

71

74

77

80

83

86

88

90

92

94

96

99

104

3:2

109

114

senza vibrato

119

124

129

8va

senza sord.

140

(8va) (vib.)

145

(8va)

150

(♩ = 133)

155

(8va) - - ,

181

183

a tempo

mf

186

188

191

193

mp

196

(phrase by groups)
very fast and steady

199

202

204

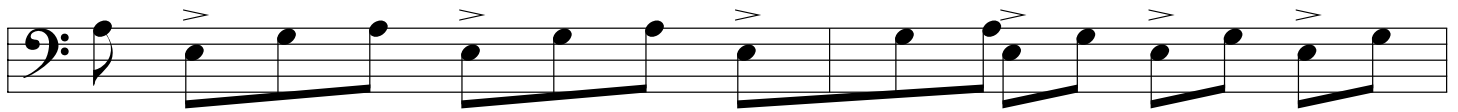

207

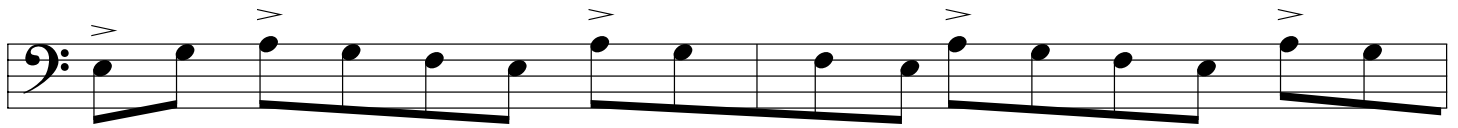

209

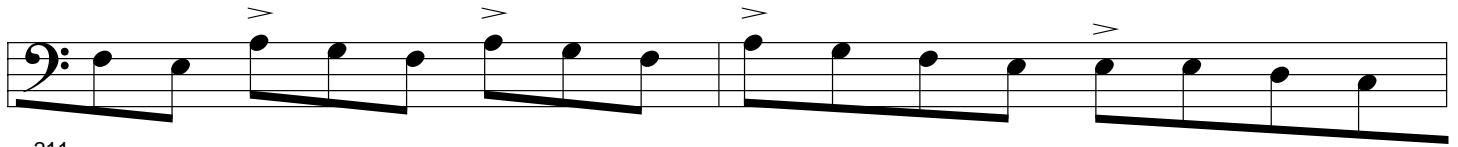

211

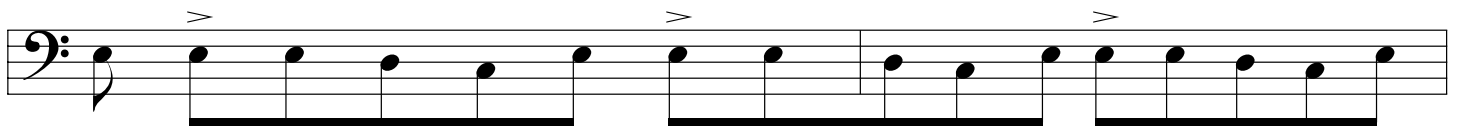

213

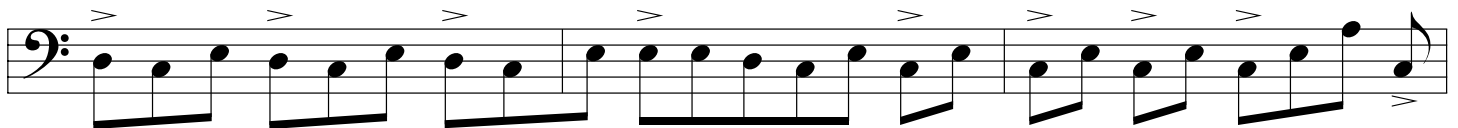

215

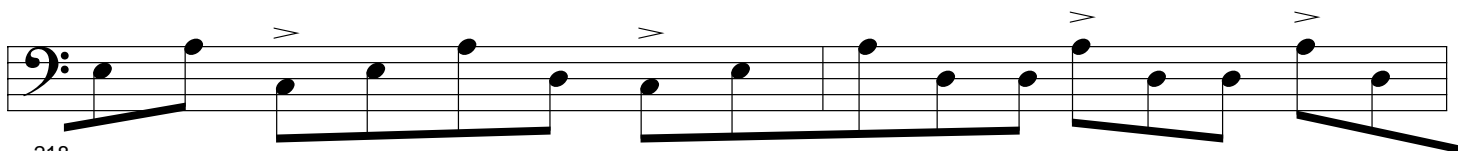

218

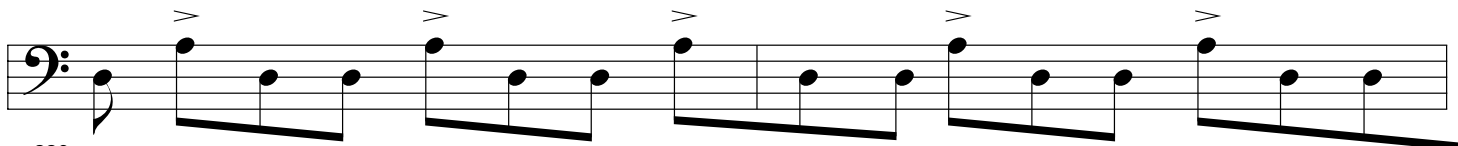

220

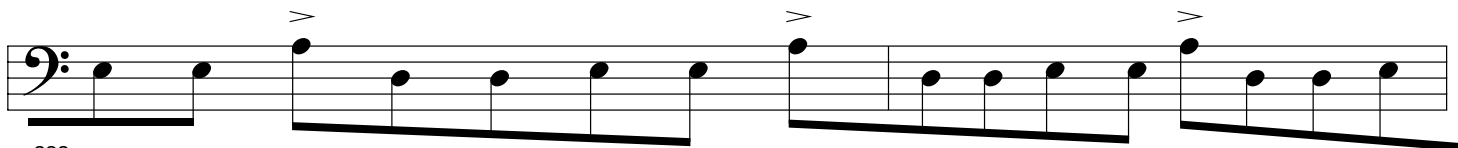

222

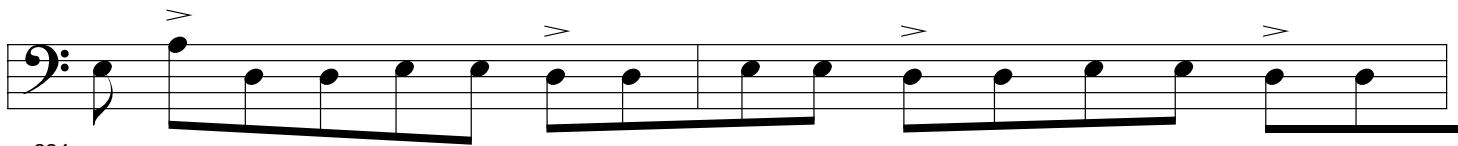

224

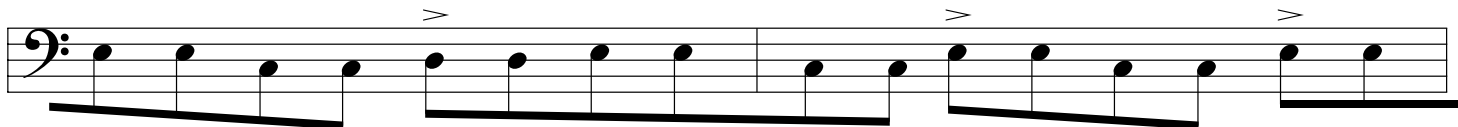

226

228 *p* *pizz.*

231 *f*

234

237 *col legno battuta*

240 *mp*

242

244 *arco.* *Moderate* *rit.*

248 *ff*

250

254 *mp* *p*

♩ = 30

Moderate

258 *ppp* *pp*

263 *3:2*

268 *breve*

273 *energetic*

278 *ff*

281

284

288

291

294

297

300

304

308

314

314

Slow

317

321

326

331

336

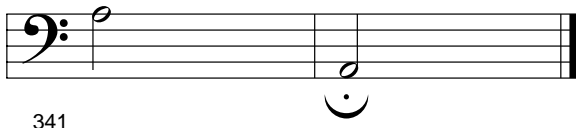

341