

Violoncello

For the Vermont Contemporary Music Ensemble

# New Granite

On Seeing a Soldiers' Monument for Iraq and Afghanistan

Dennis Báthory-Kitsz

♩=72

*pp* *sempre*

9

18

27

36

45

54

63

72

81

91

100

106

118

125

131

137

144

150

155

160

165

253

260

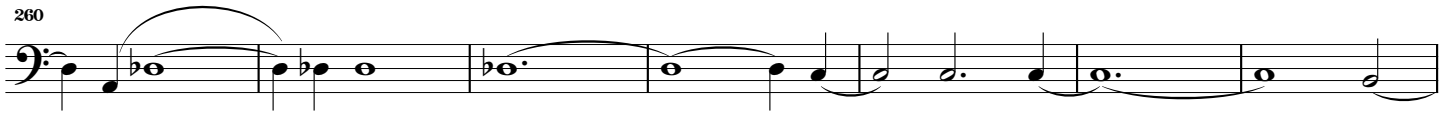

267

274

287

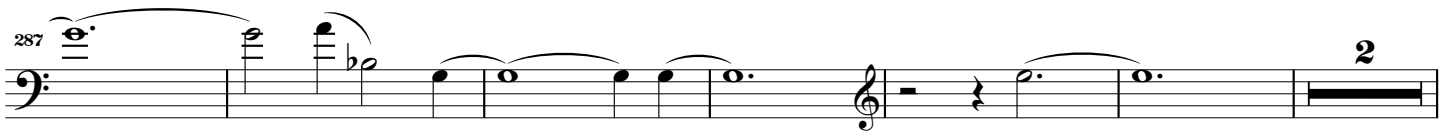

295

