

# Trodden Tuba

## Dancing Despite Despair

Brief Variations on Justin Morgan's "Despair"

Dennis Báthory-Kitsz

$\text{♩} = 90$

Trodden Tuba

1 *ff*

5

9

14

19

$\text{♩} = 132$

*mf*

23

26

# Trodden Tuba

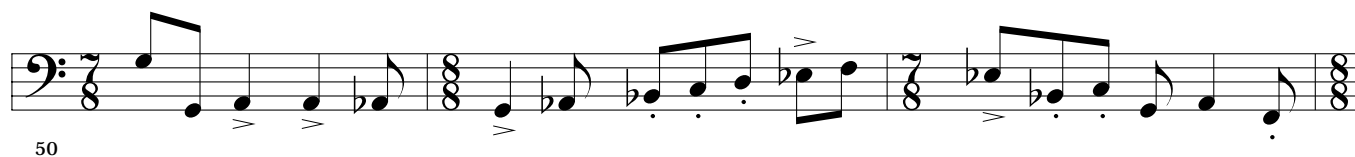
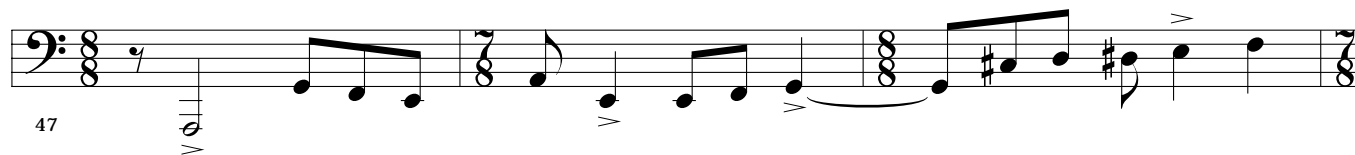
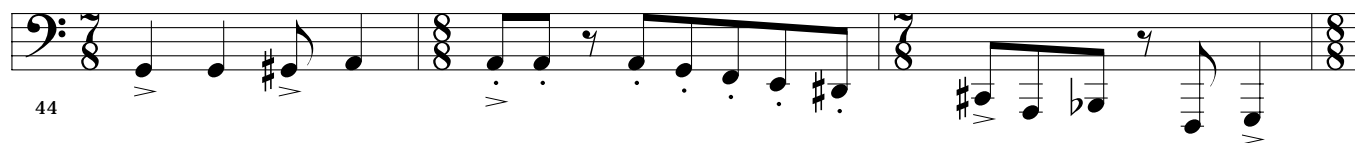
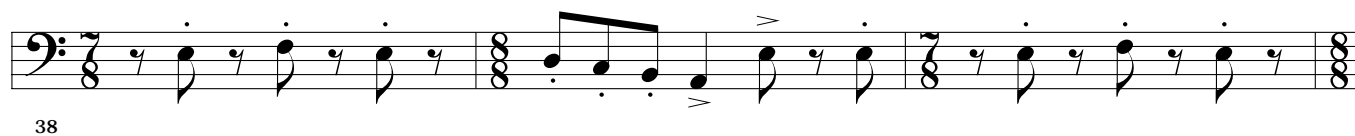

# Trodden Tuba

53

56

59

*p*

62

65

68

71

*f*

74

# Trodden Tuba

77

80

83

86

89

92

95

98

# Trodden Tuba

102

105

*sfz*